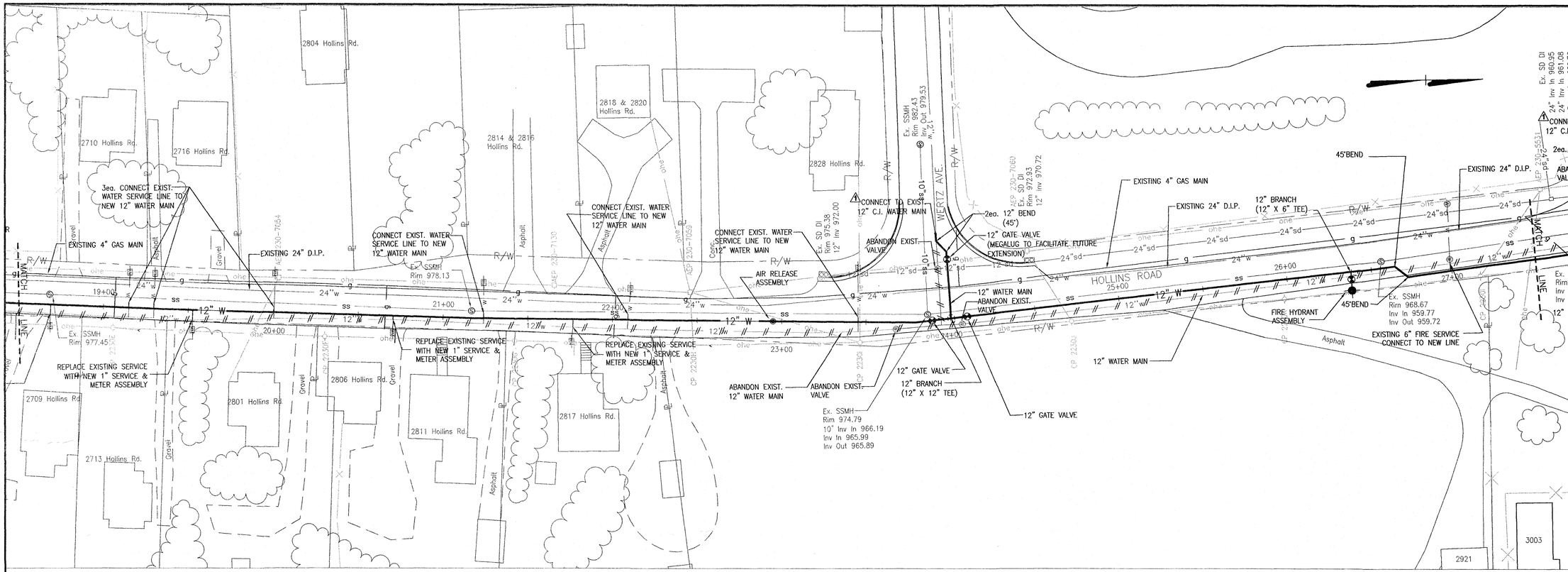

⚠1 Dry connection to existing water line. Coordinate all water outages with WVWA construction inspector.

⚠2 All abandoned valves shall have vaults removed prior to backfill.

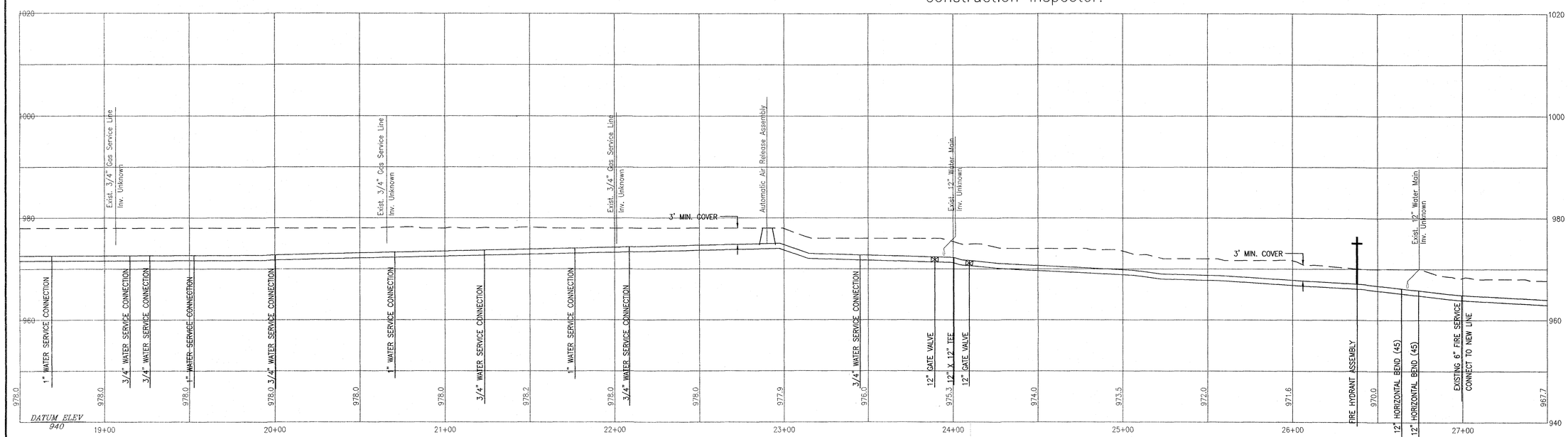

WESTERN VIRGINIA WATER AUTHORITY

ENGINEERING SERVICES

601 SOUTH JEFFERSON STREET
ROANOKE, VIRGINIA 24011
PHONE: (540) 853-5641

COMMONWEALTH OF VIRGINIA
Roger R. Blankenship
040615
3-5-07
REGISTERED PROFESSIONAL ENGINEER

HOLLINS ROAD WATER LINE REPLACEMENT PROJECT

Designed By:	RRB
Drawn By:	RRB
Checked By:	JGR
Date:	02/13/07
Scale:	1" = 30'
Plan #:	00-00
Sheet:	4 OF 7