

05013comp-nd01 (4).plt  
w:\drawings\2005\05013.dwg 05013comp.dwg

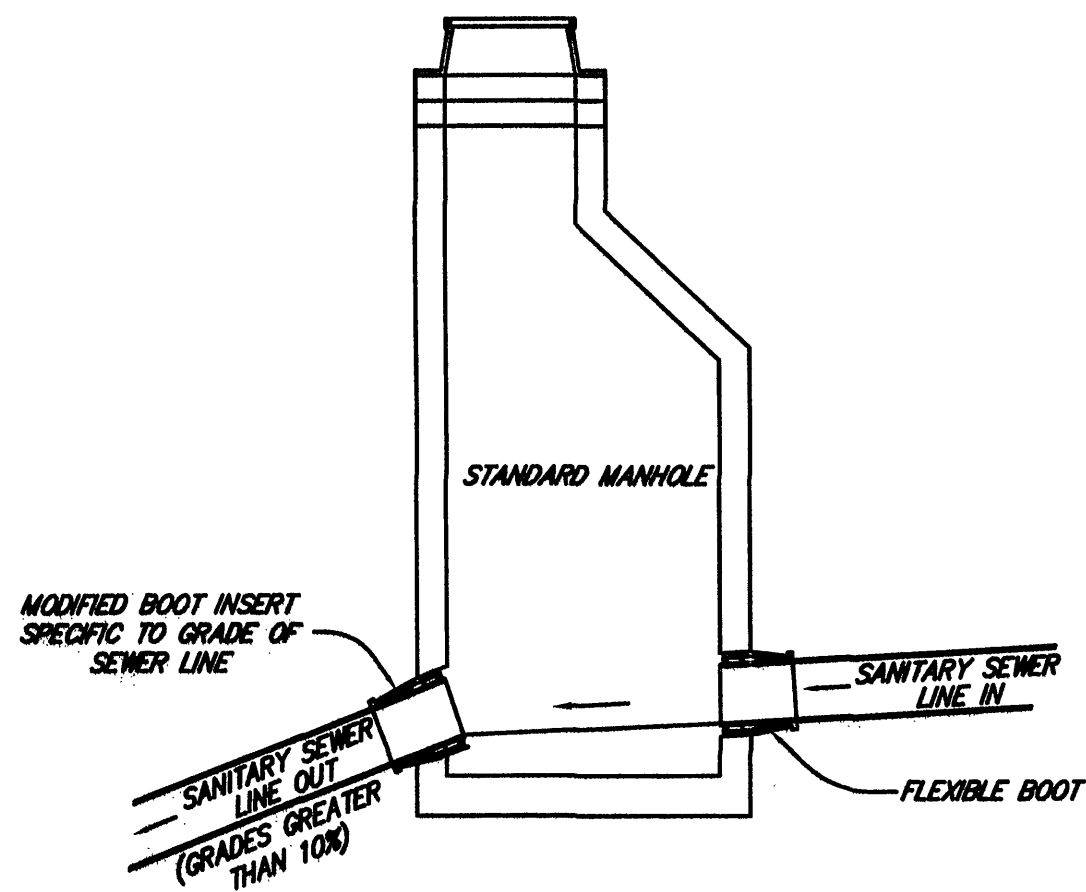

### SEVERE GRADE MANHOLE CONSTRUCTION

NO SCALE

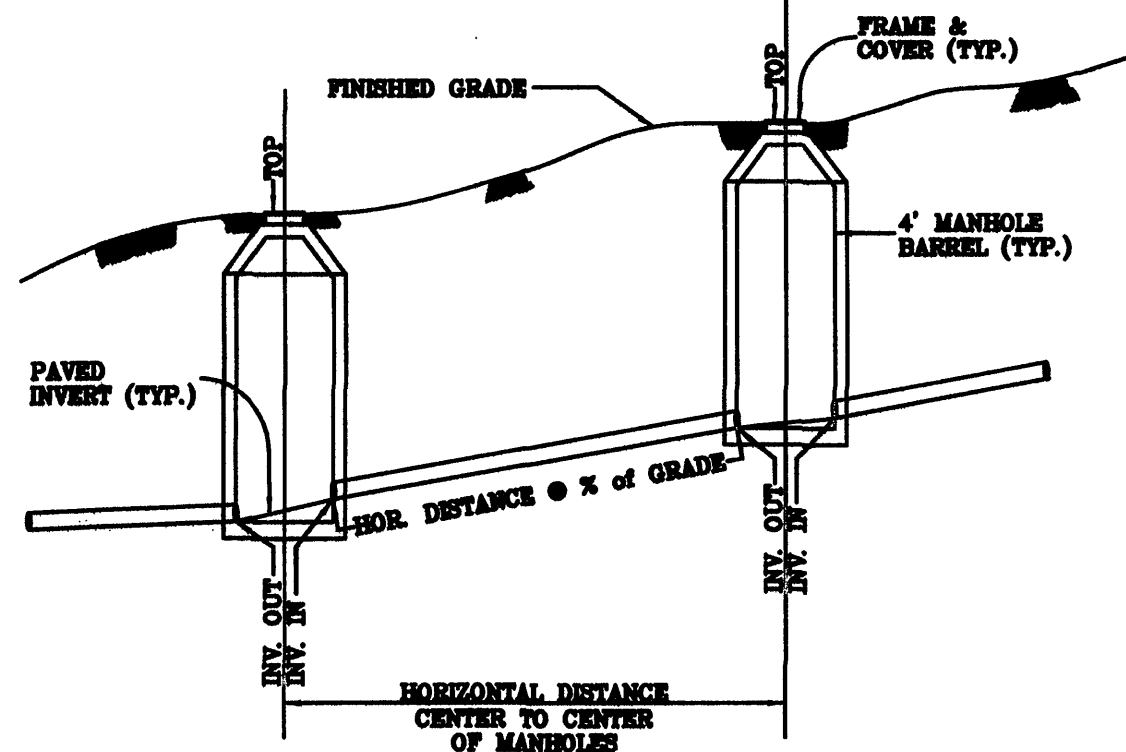

### SANITARY SEWER HORIZONTAL AND SLOPE DISTANCE DETAIL

NO SCALE

#### NOTES:

1. ALL MANHOLE FRAMES AND COVERS SHALL BE EAST JORDAN IRON WORKS, INC. WATERTIGHT MANHOLE FRAME MODEL #1045Z, WATERTIGHT COVER MODEL #1040AGS AND BOLT-DOWN MANHOLE COVER MODEL #1040AGLS, OR APPROVED EQUAL BOLT-DOWN MODEL TO BE USED IN AREAS SUBJECT TO FLOODING OR AS DIRECTED BY THE AUTHORITY.
2. STEPS TO BE VERTICALLY ALIGNED.
3. THE FRAME AND COVER SHALL BE PROPERLY ALIGNED WITH THE 2 FOOT OPENING OF THE MANHOLE STRUCTURE AND BOLTED IN PLACE.
4. FLAT TOP MANHOLES MAY ONLY BE SUBSTITUTED WITH THE PERMISSION OF THE UTILITY DIRECTOR. WHEN USED, THE ECCENTRIC OPENING MUST LINE UP WITH THE STEPS.
5. SAMPLING MANHOLES IN TRAFFIC AREAS SHALL BE CONSTRUCTED AS PER MANHOLE DETAILS.
6. FLEXIBLE JOINT MANHOLE CONNECTION SHALL BE AS MANUFACTURED BY PRES-SEAL GASKET CORPORATION OR EQUAL.
7. GROUT ANNUAL SPACE BETWEEN PIPE AND PRECAST MANHOLE ON INSIDE OF MANHOLE.

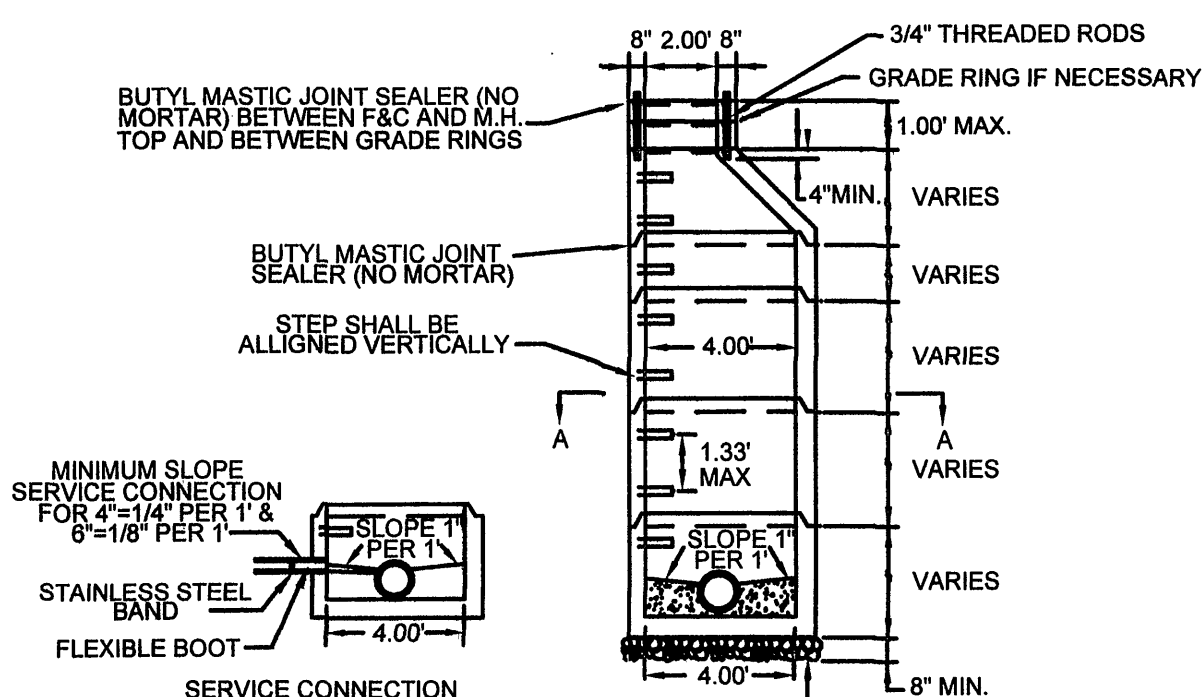
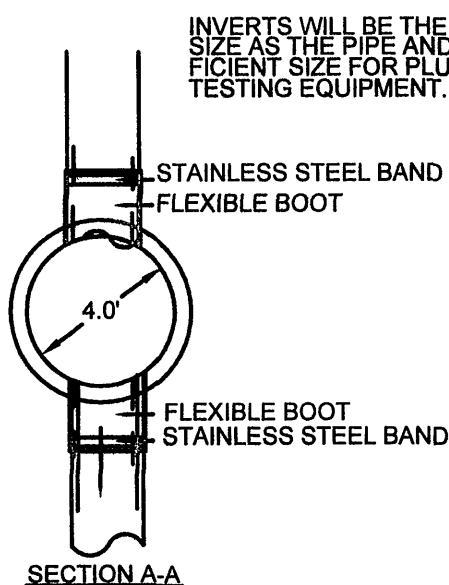

### 4' STANDARD MANHOLE FOR PIPE 15" OR SMALLER

NOT TO SCALE

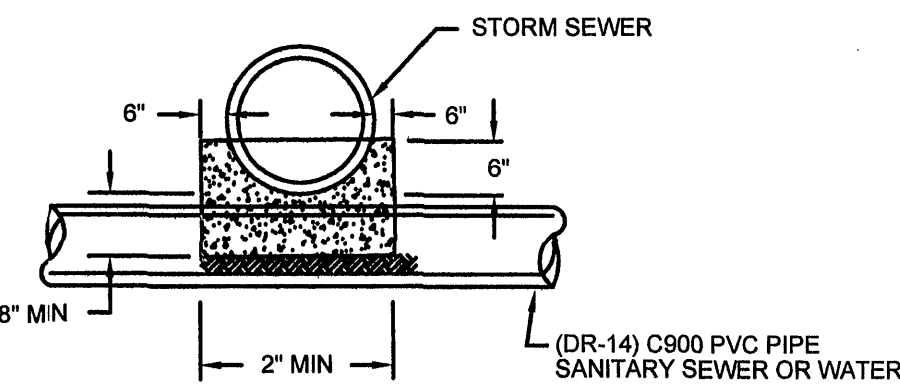
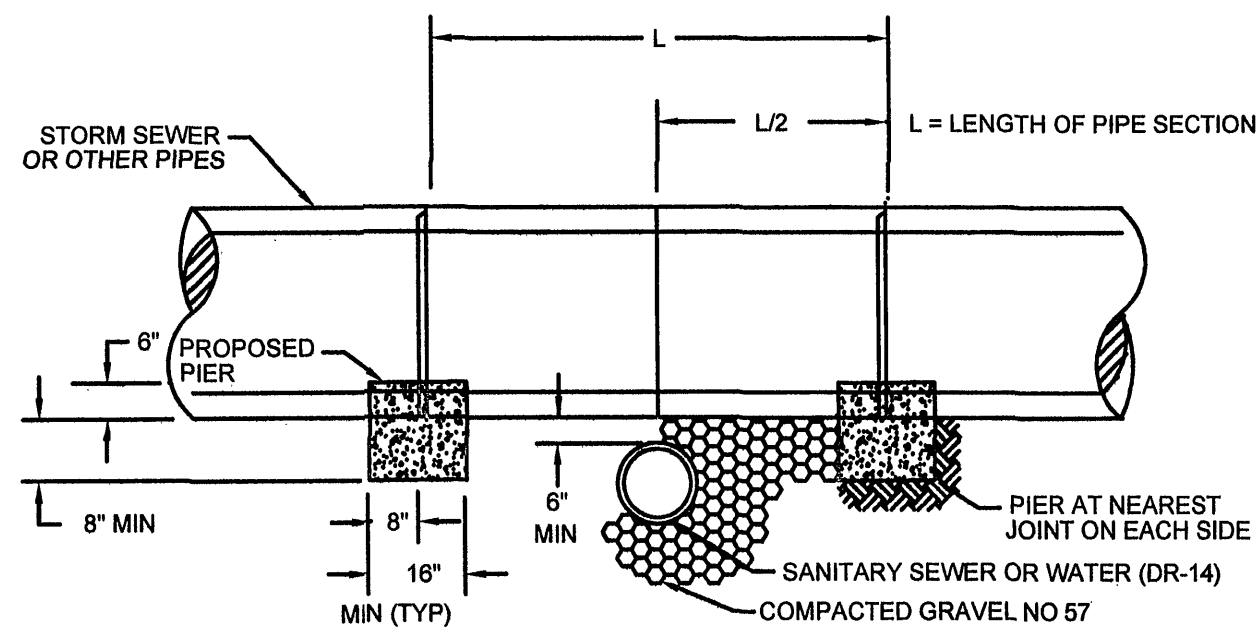

#### NOTE:

1. PIER REQUIRED WHEN STORM DRAIN OR OTHER PIPES CROSSES OVER THE OTHER UTILITY WITH A VERTICAL CLEARANCE OF LESS THAN 18".
2. PIER TO BE BUILT ON UNDISTURBED EARTH.
3. CONCRETE TO BE READY MIX, CLASS A3.

### CONCRETE PIER

#### NOTES:

1. BEDDING, HAUNCHING AND INITIAL BACKFILL CONSTRUCTION SHALL BE IN ACCORDANCE WITH MANUFACTURER'S RECOMMENDATION.
2. WHEN INSTALLING NON-METALLIC PIPE, NON-DETECTABLE WARNING TAPE SHALL BE BURIED AT A MINIMUM 6" BELOW GRADE AND APPROXIMATELY 12" TO 18" ABOVE NON-METALLIC PIPE. IT SHALL BE 3 TO 5 MILS IN THICKNESS AND INSTALLED CONTINUOUS FROM VALVE BOX TO VALVE BOX OR MANHOLE TO MANHOLE.
3. ALL PVC PIPE SHALL BE BEDDED IN COMPACTED GRANULAR MATERIAL WHICH SHALL BE CRUSHED STONE MEETING VDOT STANDARDS FOR GRADATION 57 OR 68 STONE.
4. IN AREAS NOT SUBJECT TO VEHICULAR TRAFFIC, BEDDING STONE AND FILL SHALL BE PLACED IN 10" LIFTS AND SHALL BE COMPACTED TO AT LEAST 90% OF MAXIMUM DENSITY AS DETERMINED BY ASTM D 698.
5. ALL SEWER LINE PIPE SHALL BE BEDDED IN COMPACTED GRANULAR MATERIAL. BEDDING REQUIREMENTS FOR DUCTILE WATER LINE ARE DEPENDENT ON MANUFACTURER'S BEDDING CRITERIA.

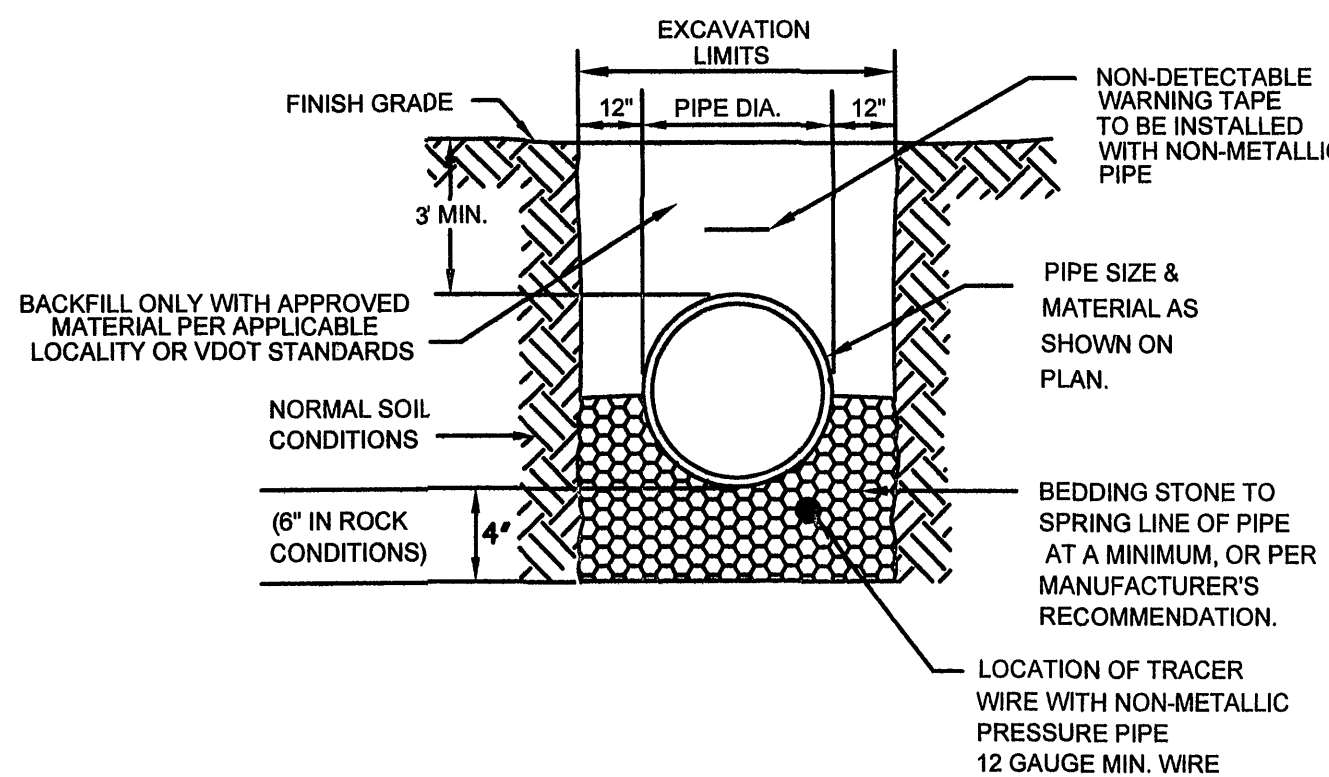

### BEDDING AND BACKFILL OUTSIDE OF PAVED AREAS

#### NOTES:

1. When water line is located below a sewer line, the sewer line to be encased along its length where it is within 10' of water line.
2. Sewer lines crossing streams must be concrete encased.

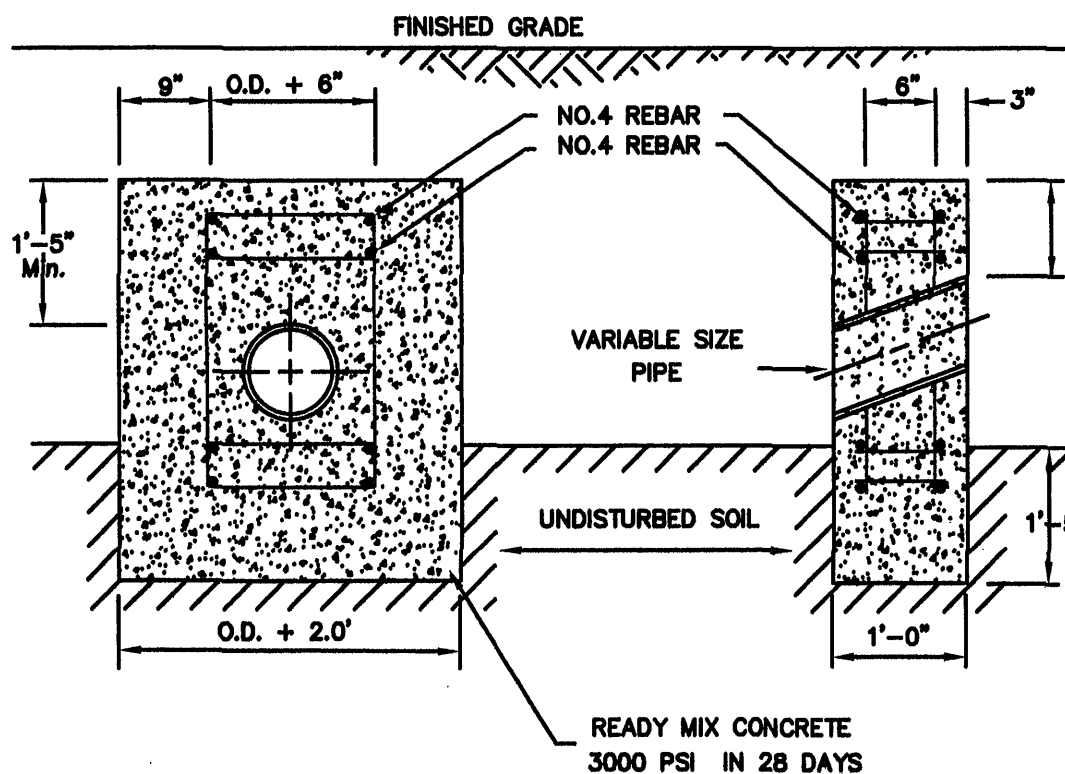
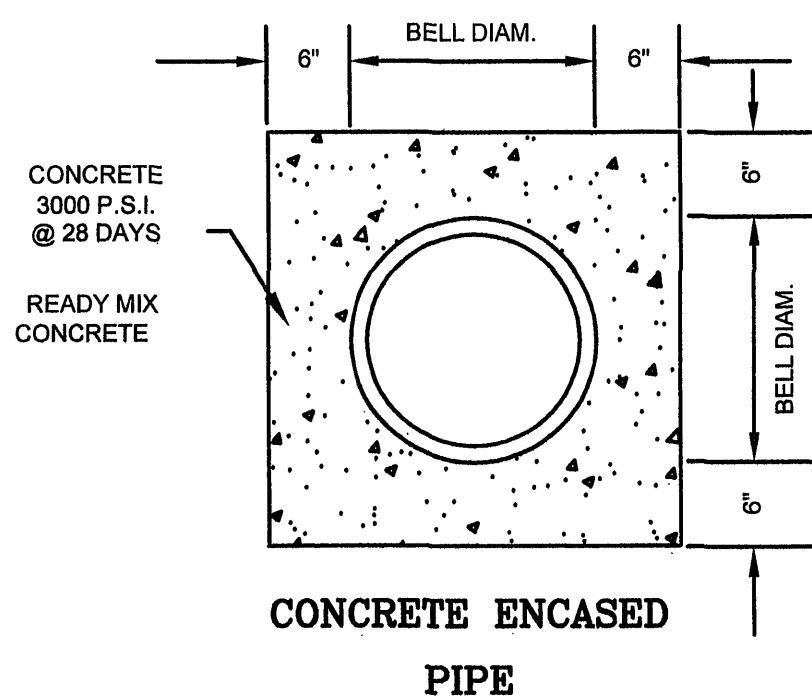

- ANCHOR SPACING:
- GRADES FROM 20% TO 35% -- 36 FEET ON CENTER
  - GRADES FROM 35% TO 50% -- 24 FEET ON CENTER
  - GRADES FROM 50% TO 60% -- 16 FEET ON CENTER

### ANCHOR BLOCK

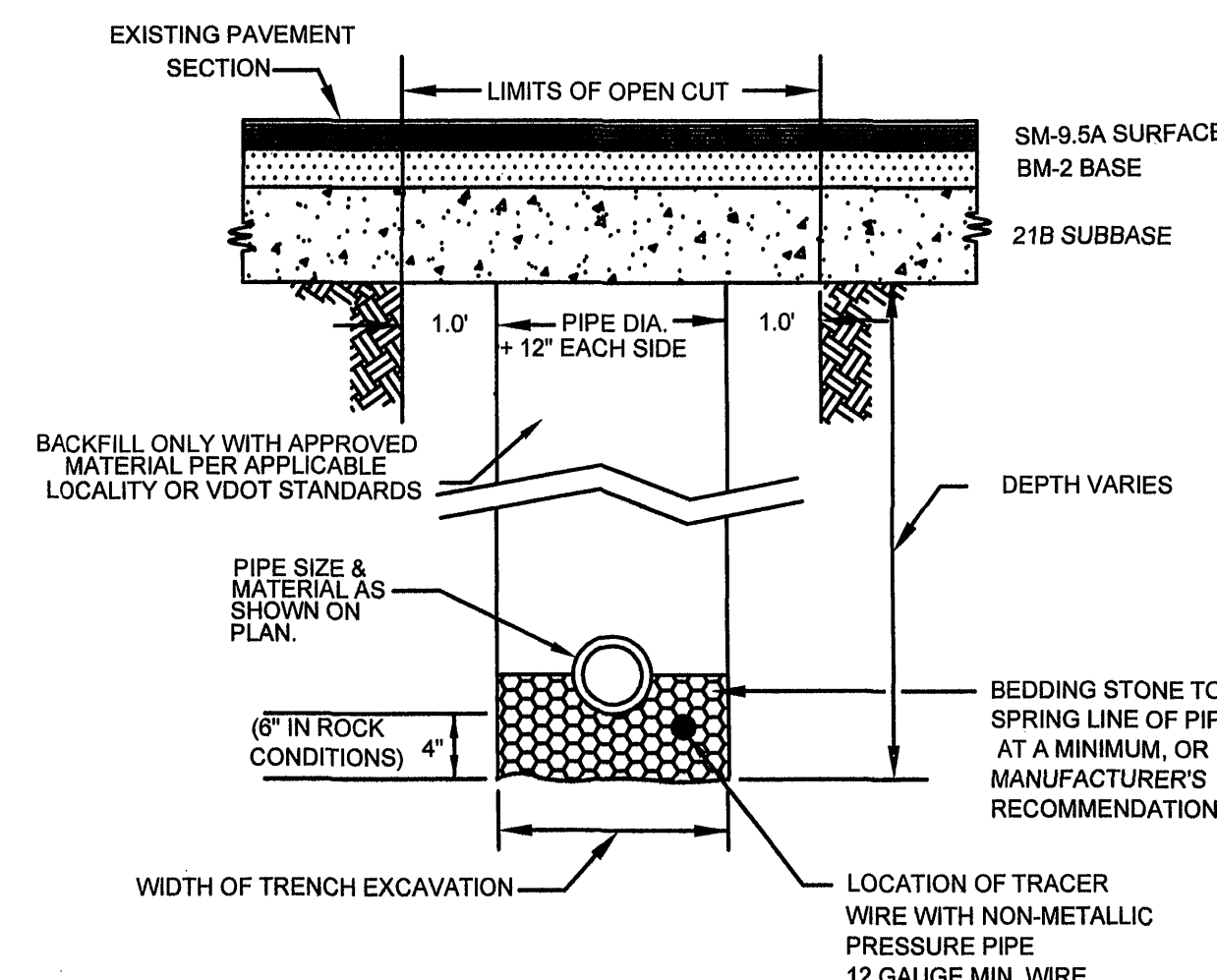

#### NOTES:

- A. IN ROANOKE COUNTY, THE CONTRACTOR SHALL REPLACE THE OPEN CUT WITH A MINIMUM TOP COURSE OF 2" VDOT SM-9.5A, BASE COURSE OF 3" VDOT BM-2, AND SUBBASE OF 8" VDOT 21B, OR AS REQUIRED BY VDOT. IN ROANOKE CITY, CONTRACTOR SHALL MATCH EXISTING PAVEMENT LAYERS OR AS REQUIRED BY CITY STANDARDS.
- B. ALL CONSTRUCTION WITHIN THE PUBLIC RIGHT-OF-WAY SHALL BE AS SPECIFIED BY VDOT OR APPLICABLE LOCALITY.
- C. PRIOR TO CONSTRUCTION, CONTRACTOR IS RESPONSIBLE FOR SECURING ALL REQUIRED PERMITS FROM VDOT AND/OR APPLICABLE LOCALITY.
- D. ALL WATER LINES BENEATH PAVEMENT SHALL BE DUCTILE IRON UNLESS INSTALLED IN CASING PIPE OR BY DIRECTIONAL BORING.
- E. IN AREAS SUBJECT TO VEHICULAR TRAFFIC, BEDDING STONE AND FILL SHALL BE PLACED IN 6" LIFTS AND SHALL BE COMPACTED TO AT LEAST 98% OF MAXIMUM DENSITY AS DETERMINED BY ASTM D 698.
- F. ALL SEWER LINE PIPE SHALL BE BEDDED IN COMPACTED GRANULAR MATERIAL. BEDDING REQUIREMENTS FOR DUCTILE WATER LINE ARE DEPENDENT ON MANUFACTURER'S BEDDING CRITERIA.

### BEDDING AND BACKFILL UNDER PAVEMENT

#### GENERAL NOTES:

1. TRAFFIC BEARING BOX REQUIRED IN TRAFFIC AREA.
2. ALL PIPE AND FITTINGS SHALL BE OF SIMILAR MATERIAL.
3. ALL PIPE SHALL BE OF SAME SIZE.
4. NO BENDS ARE ALLOWED IN THE LATERAL FROM THE MAIN TO THE CLEAN-OUT STACK WYE (EXCEPT AS NOTED).
5. ALL MAIN LINE TAPS ON ACTIVE MAINS WILL BE PERFORMED BY THE WESTERN VIRGINIA WATER AUTHORITY.
6. PIPING BEHIND CLEANOUT TO BE INSTALLED PER BOCA CODE.
7. MINIMUM LATERAL SIZE:
  - 4" FOR RESIDENTIAL SERVICE
  - 6" FOR NON-RESIDENTIAL SERVICE
8. PROPERTY OWNER RESPONSIBLE FOR INSTALLING CLEANOUT ON PROPERTY LINE WHEN MAINTENANCE OCCURS.

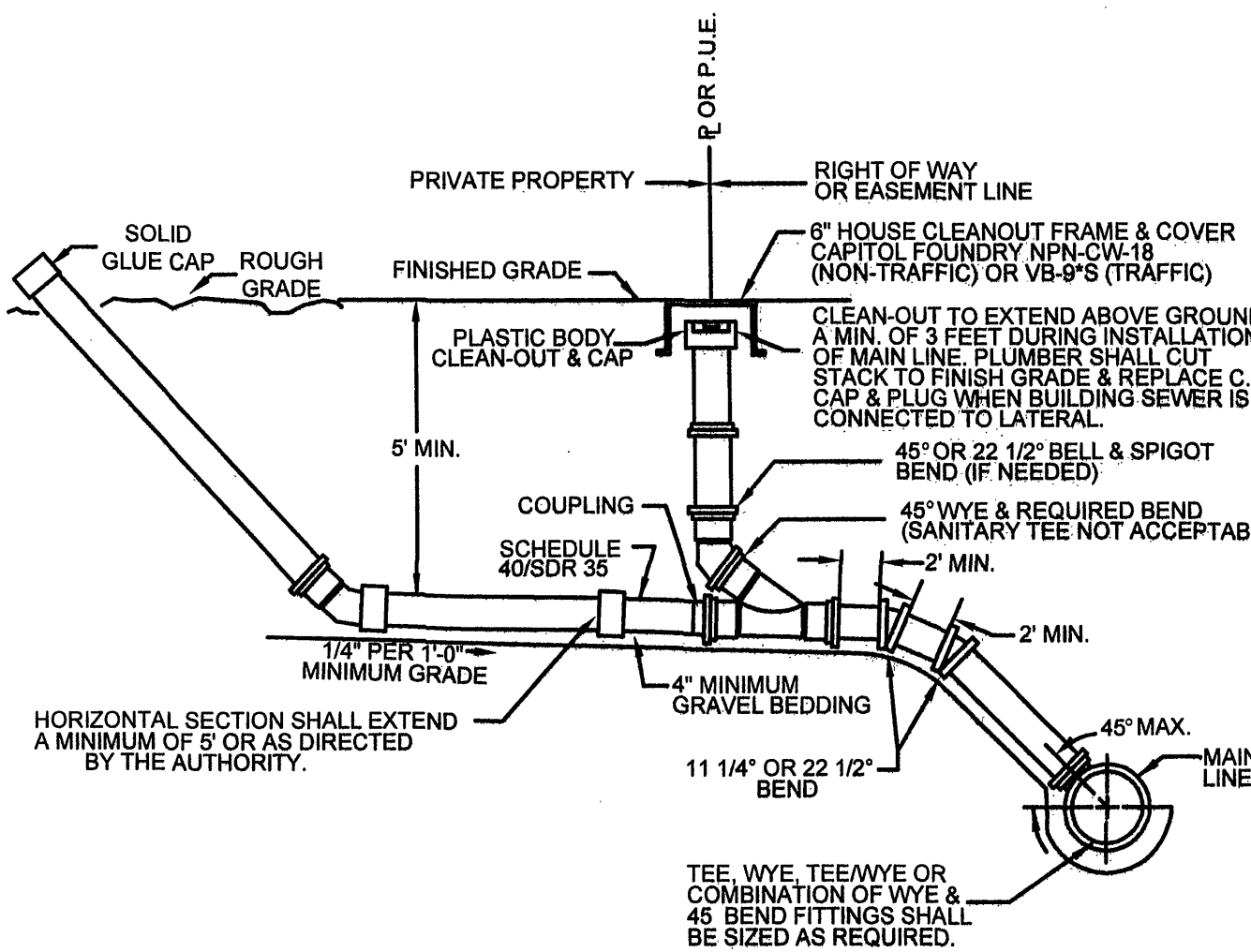

### SANITARY SEWER LATERAL FOR DEEP SEWER

#### GENERAL NOTES:

1. TRAFFIC BEARING BOX REQUIRED IN TRAFFIC AREAS.
2. ALL PIPE AND FITTINGS SHALL BE OF SIMILAR MATERIAL.
3. ALL PIPE SHALL BE OF SAME SIZE.
4. NO BENDS ARE ALLOWED IN THE LATERAL FROM THE MAIN TO THE CLEANOUT STACK WYE (EXCEPT AS NOTED).
5. ALL MAIN LINE TAPS ON ACTIVE MAINS WILL BE PERFORMED BY WESTERN VIRGINIA WATER AUTHORITY.
6. PIPING BEHIND CLEANOUT TO BE INSTALLED PER BOCA CODE.
7. MINIMUM LATERAL SIZE:
  - 4" FOR RESIDENTIAL SERVICE
  - 6" FOR NON-RESIDENTIAL SERVICE
8. MINIMUM COVER FOR ALL SEWER LATERALS SHALL BE THREE(3) FEET.
9. PROPERTY OWNER RESPONSIBLE FOR INSTALLING CLEANOUT ON PROPERTY LINE WHEN MAINTENANCE OCCURS.

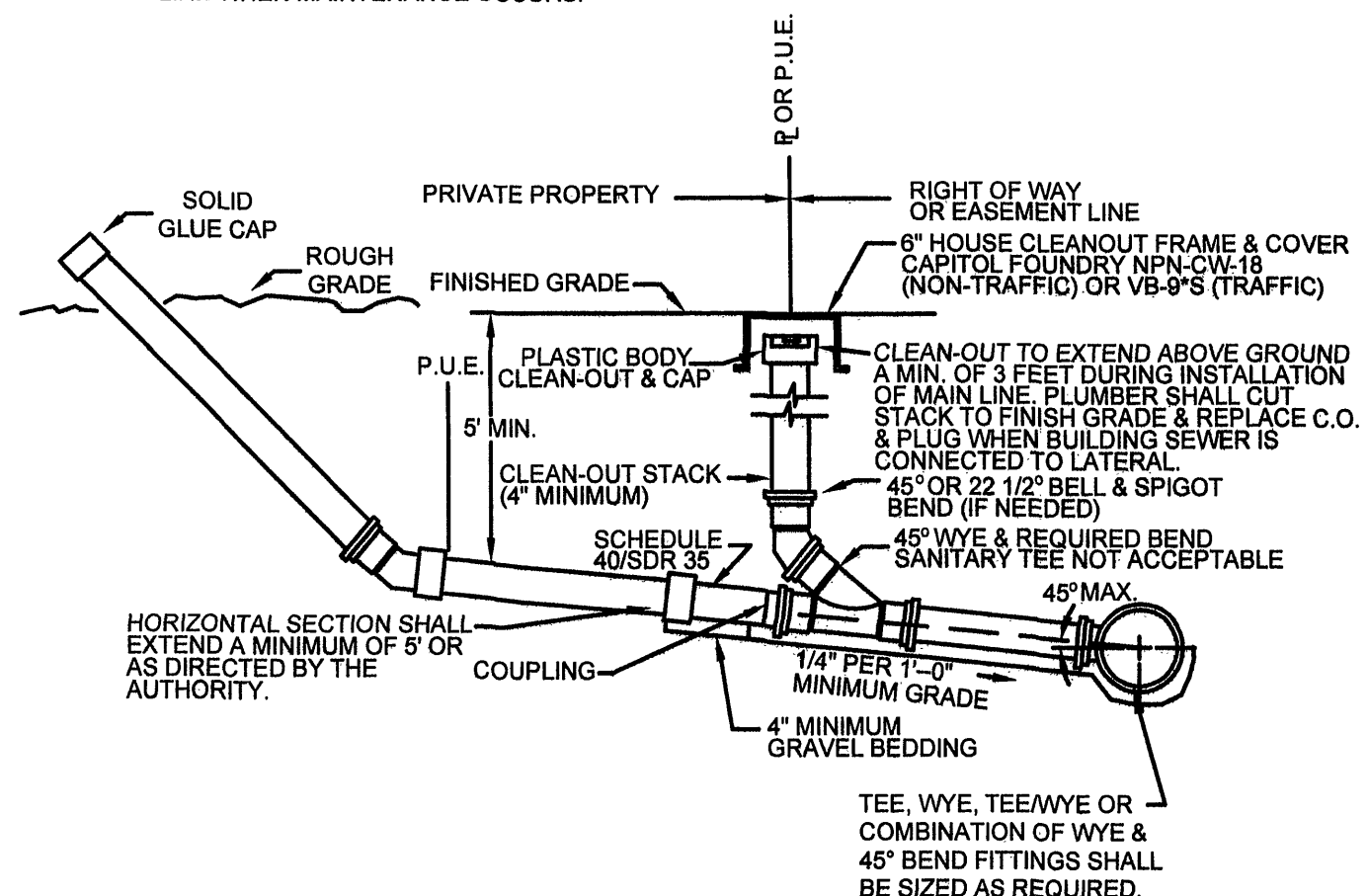

### SANITARY SEWER LATERAL

LUMSDEN ASSOCIATES, P.C.  
ENGINEERS-SURVEYORS-PLANNERS  
ROANOKE, VIRGINIA

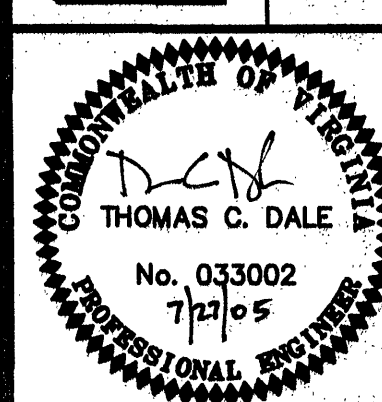

### SEWER DETAILS

SECTION No. 2  
WEDGWOOD  
PREPARED FOR  
STRAUSS DEVELOPMENT  
CORPORATION  
HOLLINS MAGISTERIAL DISTRICT  
ROANOKE COUNTY, VIRGINIA

REVISIONS	DESCRIPTION	DATE
1		
2		
3		
4		
5		

DATE: July 27, 2005  
SCALE: NO SCALE  
COMMISSION NO: 05-013  
SHEET 6 OF 13

WWW.IDP.80PHM