[illegible]

WESTERN VIRGINIA WATER AUTHORITY - CONSTRUCTION STANDARD			
REVISION DATE		DOUBLE RESIDENTIAL WATER SERVICE	W-
07/01/04			
03/01/08			

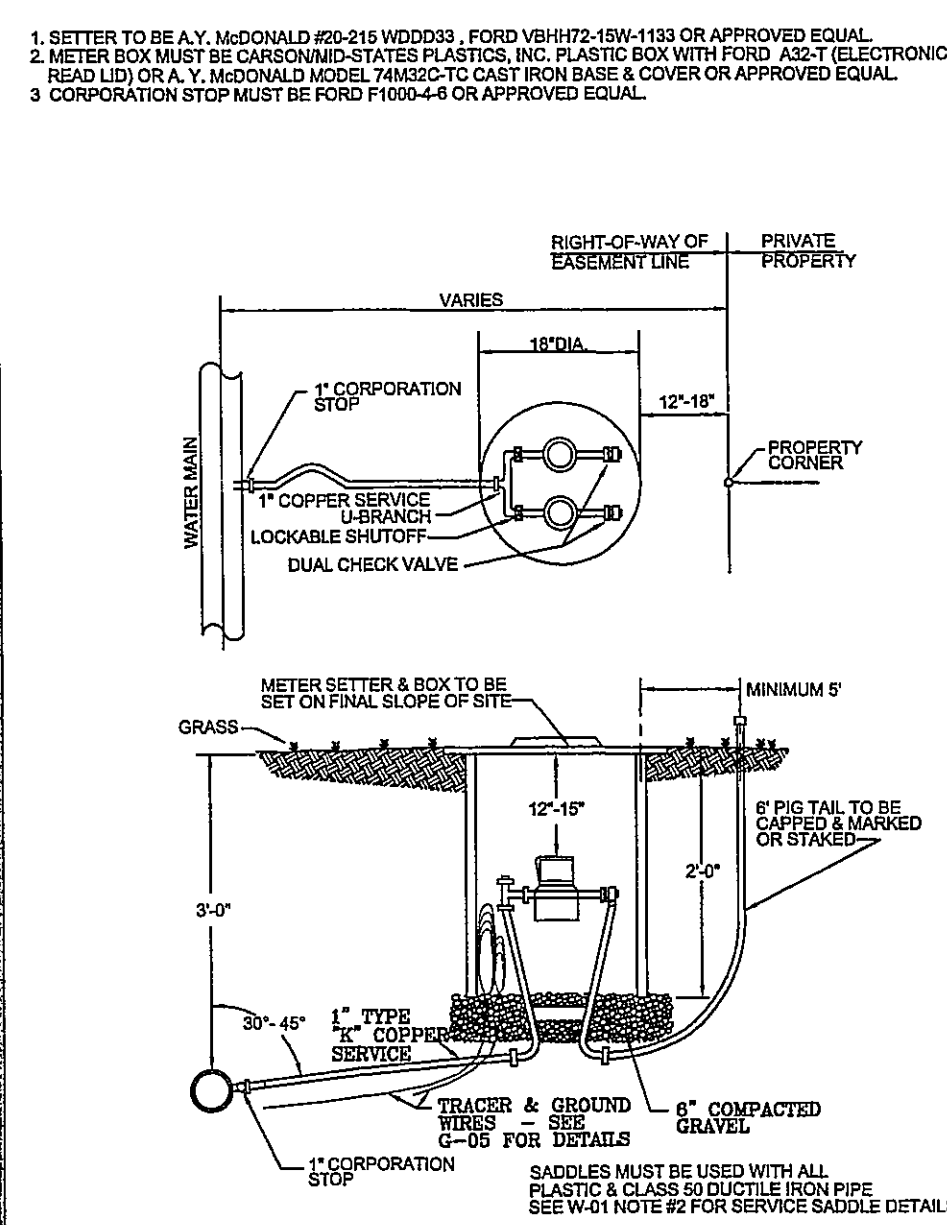

WESTERN VIRGINIA WATER AUTHORITY - CONSTRUCTION STANDARD					
REVISION DATE				BEDDING AND BACKFILL OUTSIDE OF PAVED AREAS	W-
07/21/84					
03/01/86					

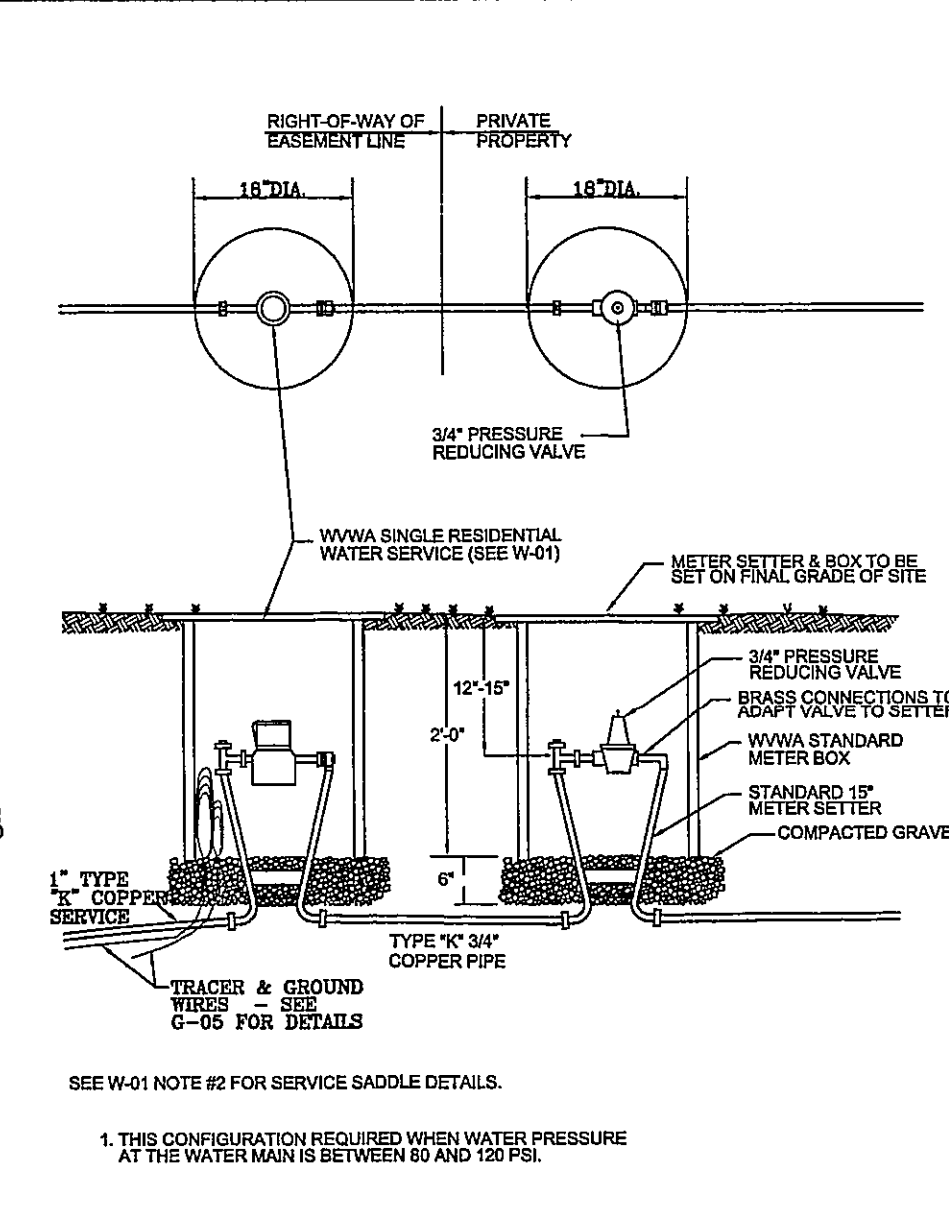
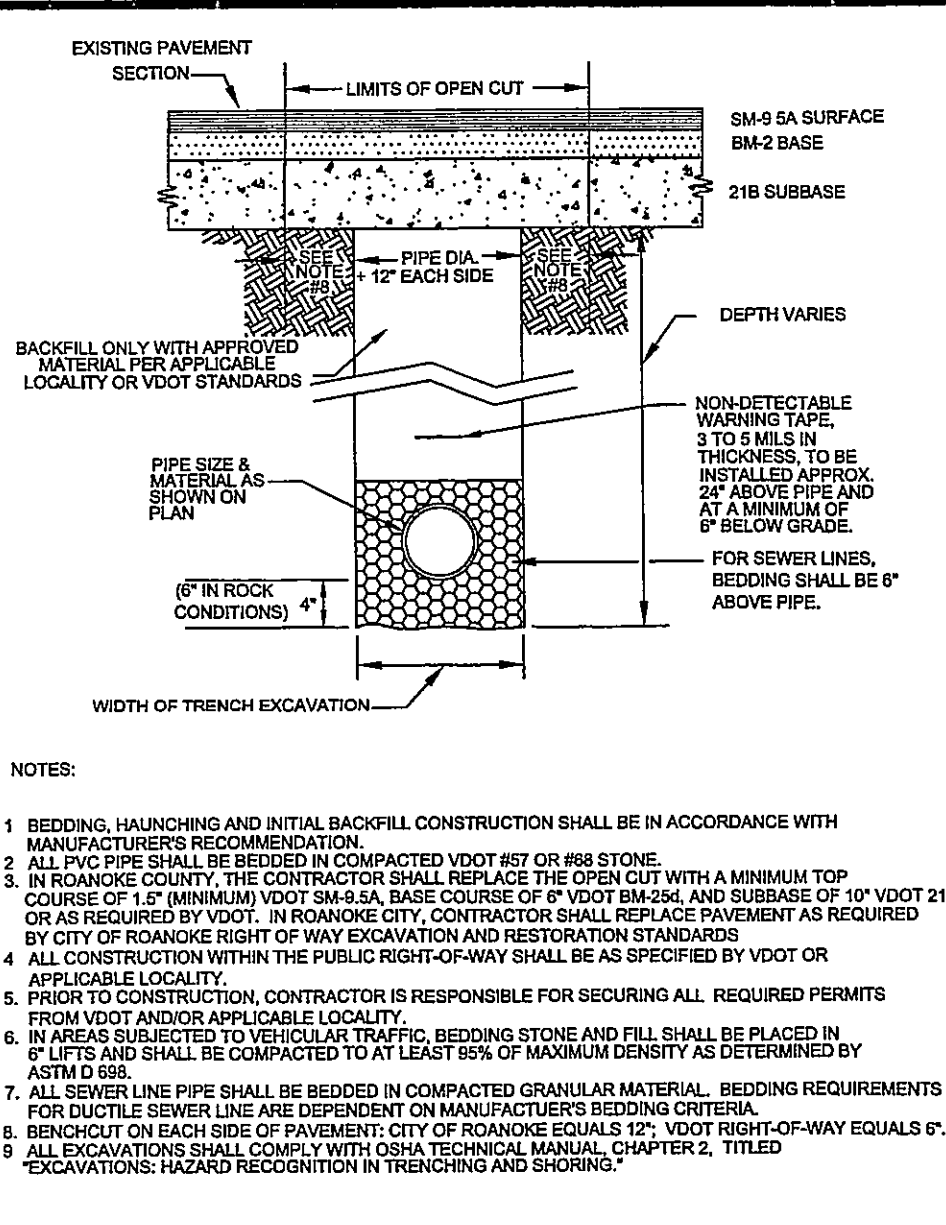
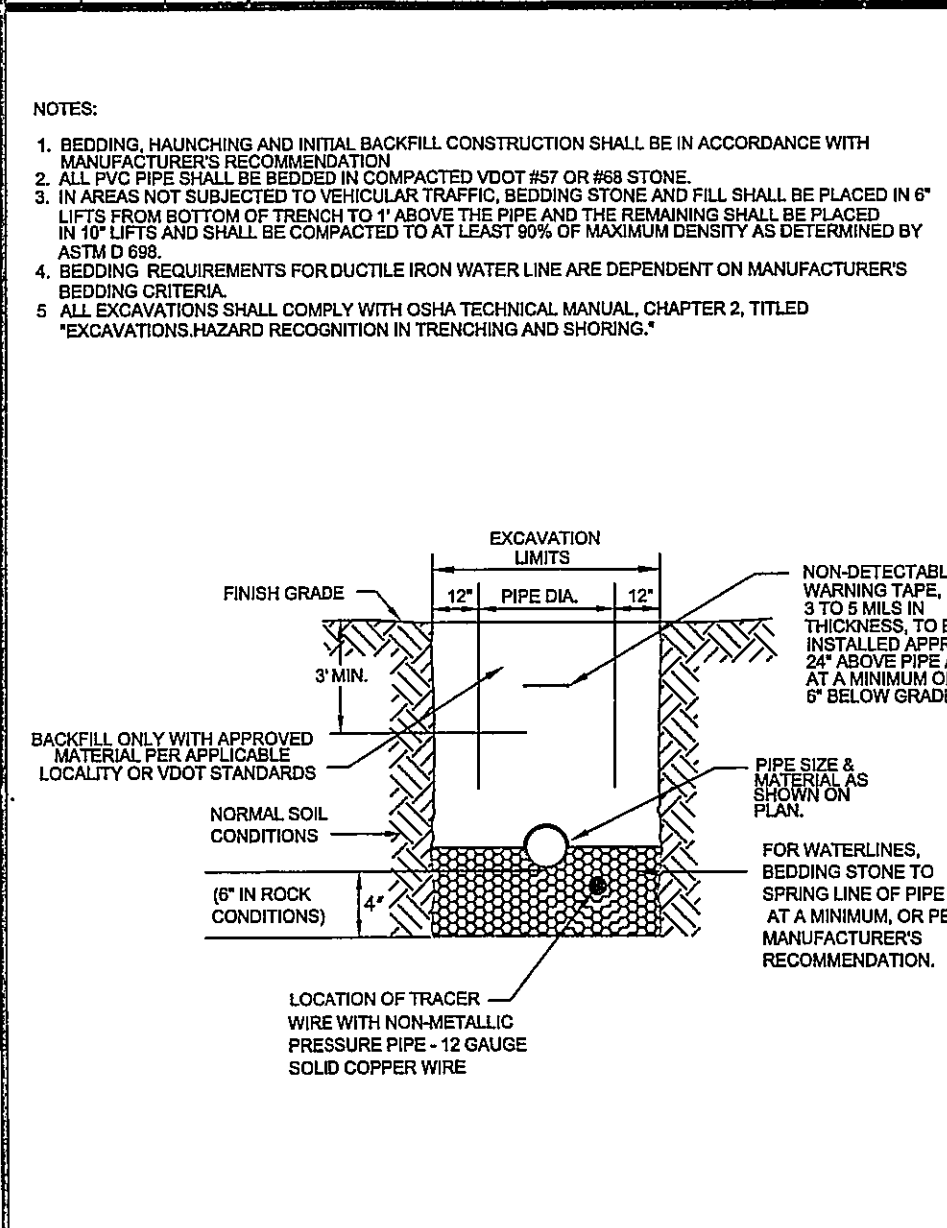
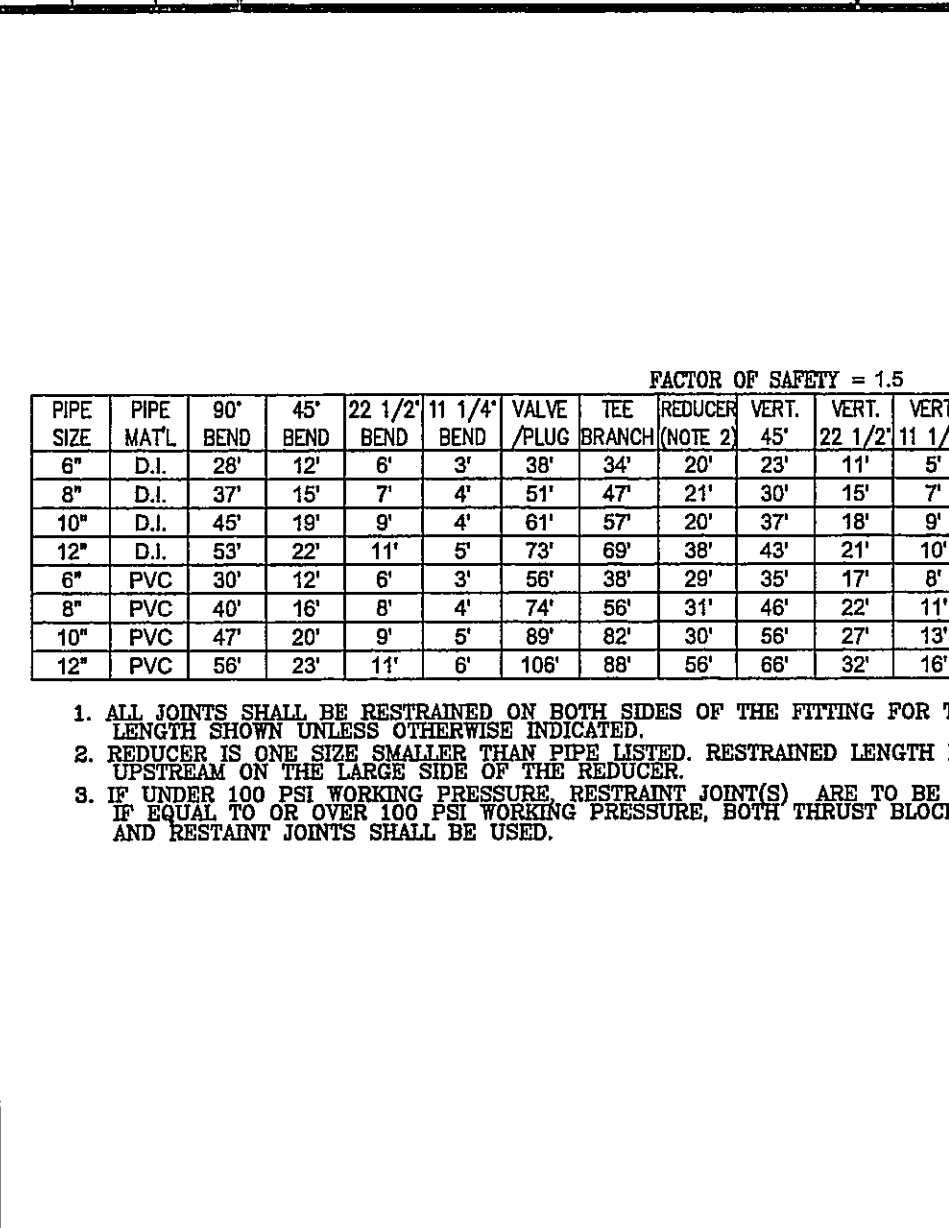
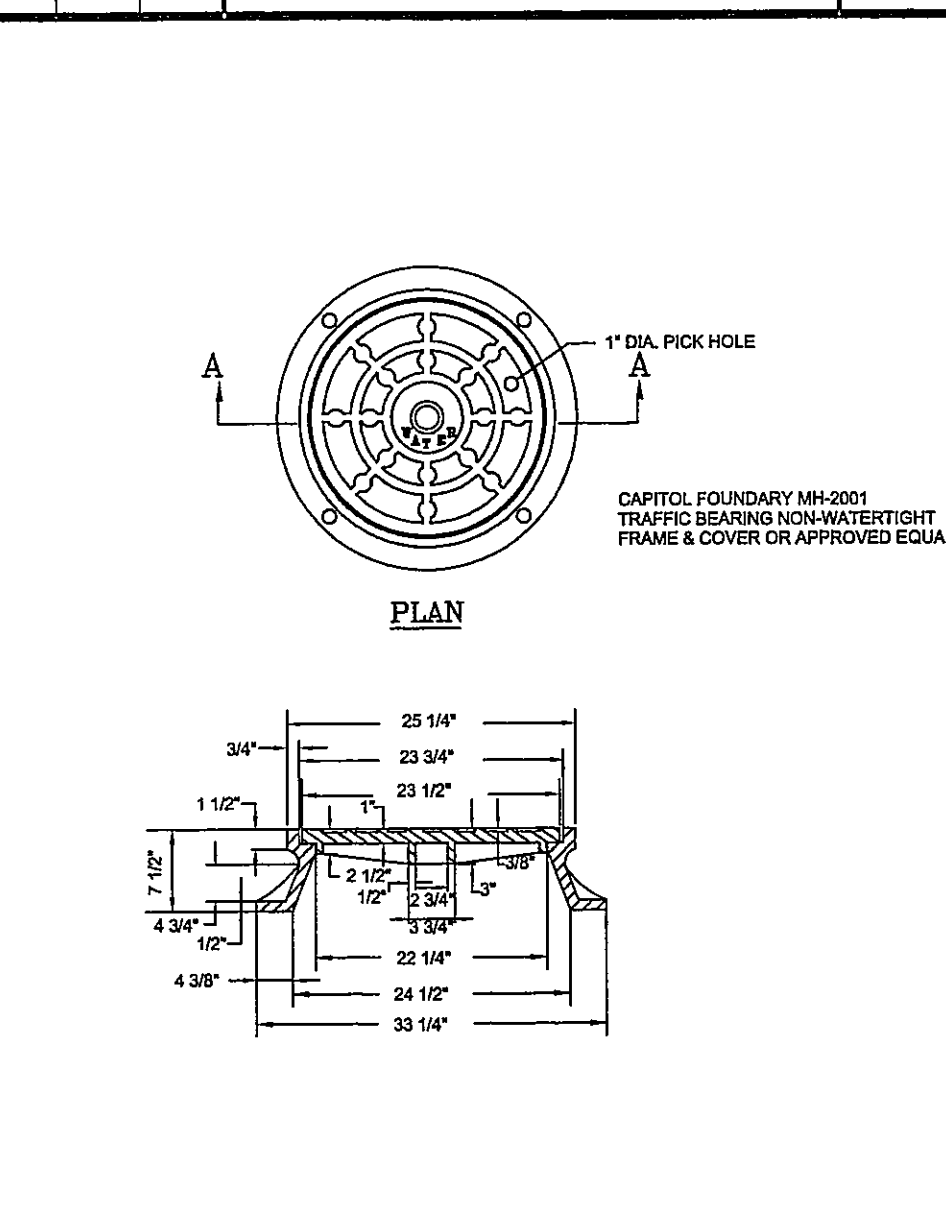
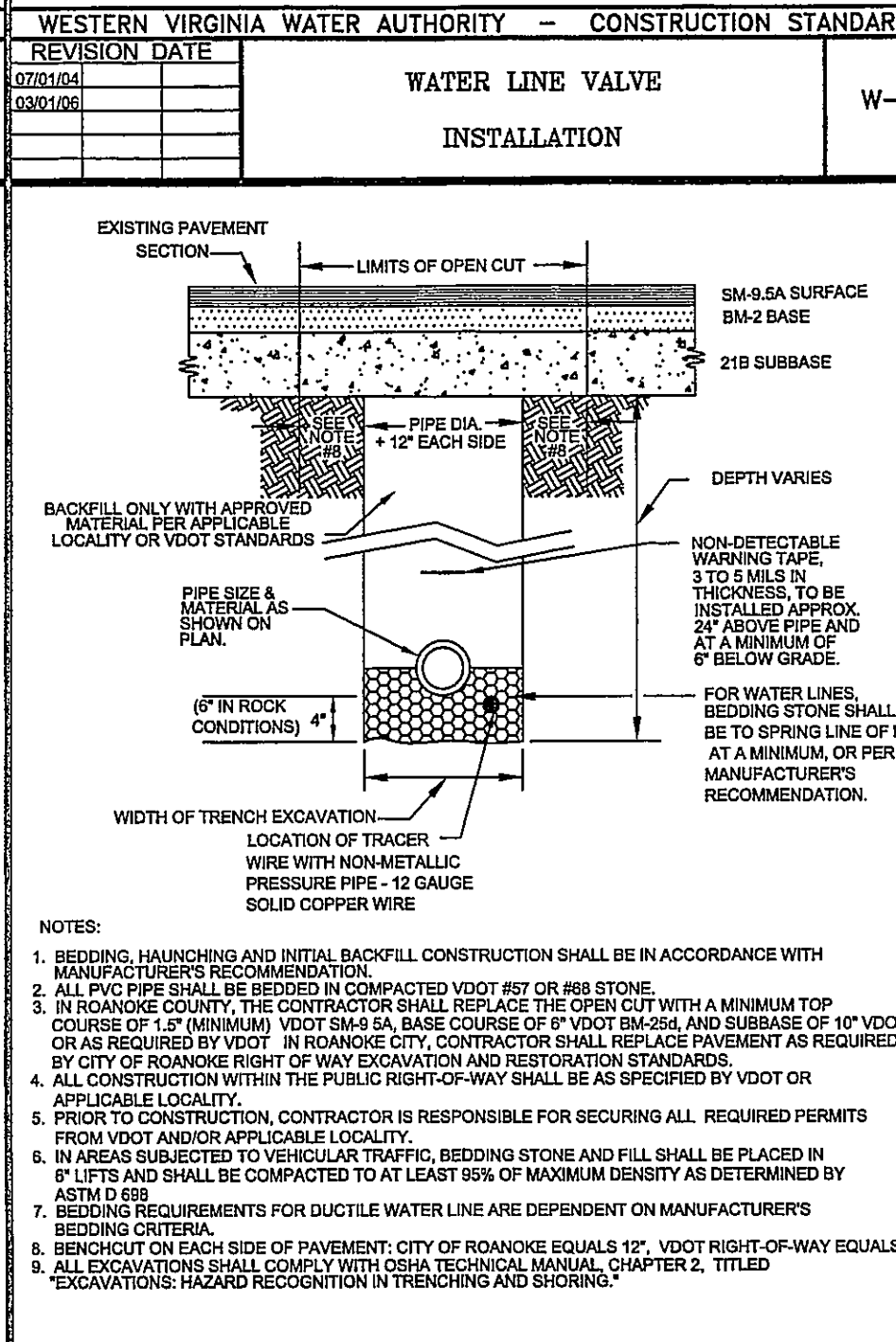
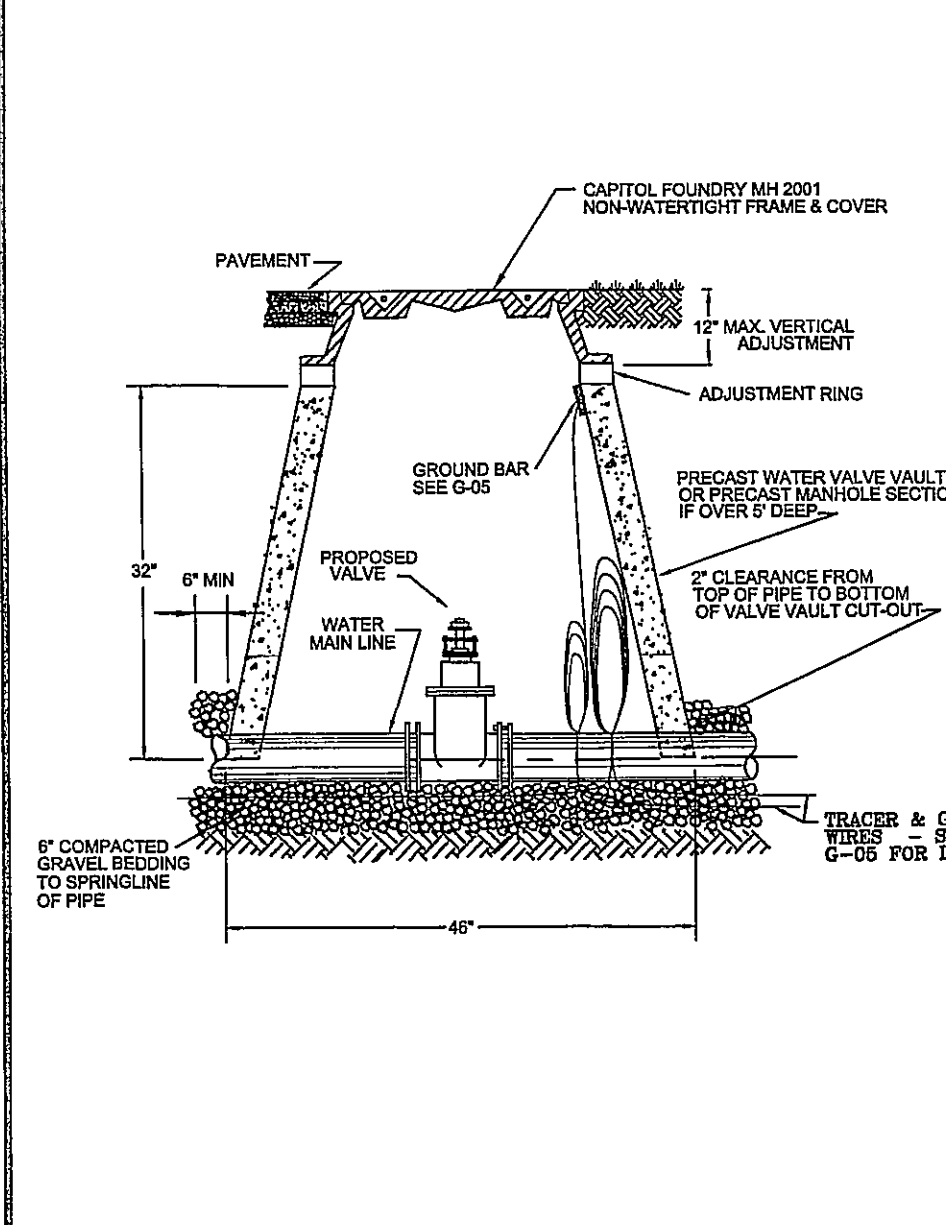

WESTERN VIRGINIA WATER AUTHORITY - CONSTRUCTION STANDARD			
REVISION DATE		BEDDING AND BACKFILL UNDER PAVEMENT AND RIGHT-OF-WAY	W-
07/01/04			
03/01/06			