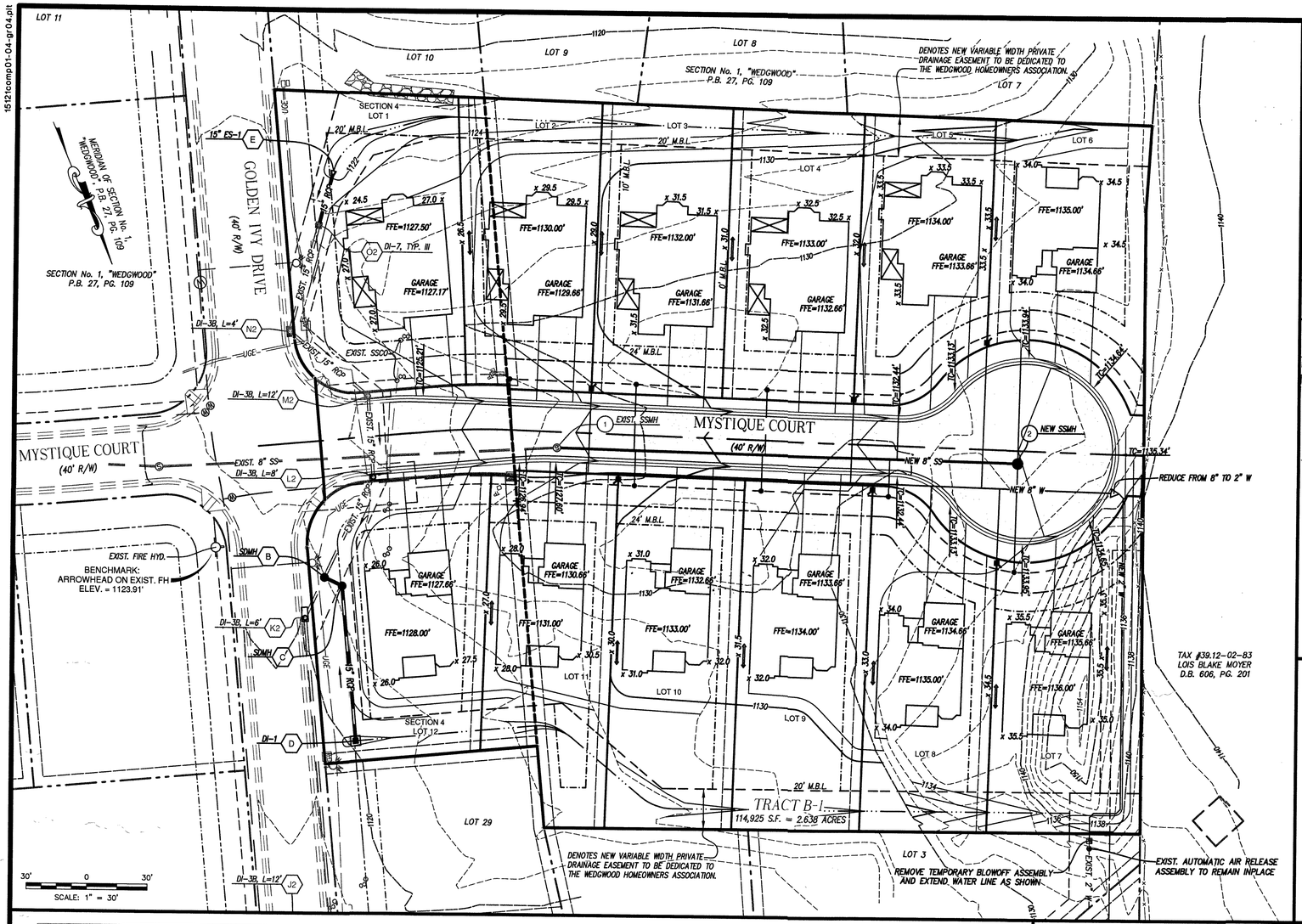

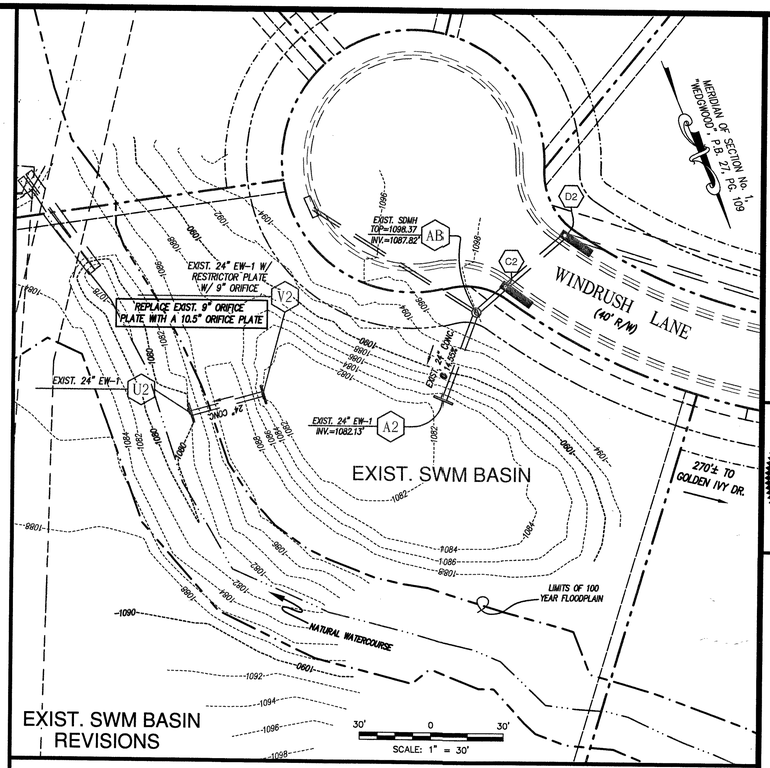

EXIST. SWM BASIN REVISIONS

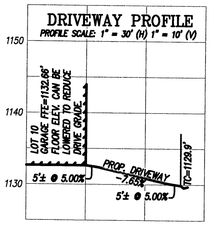

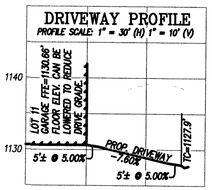

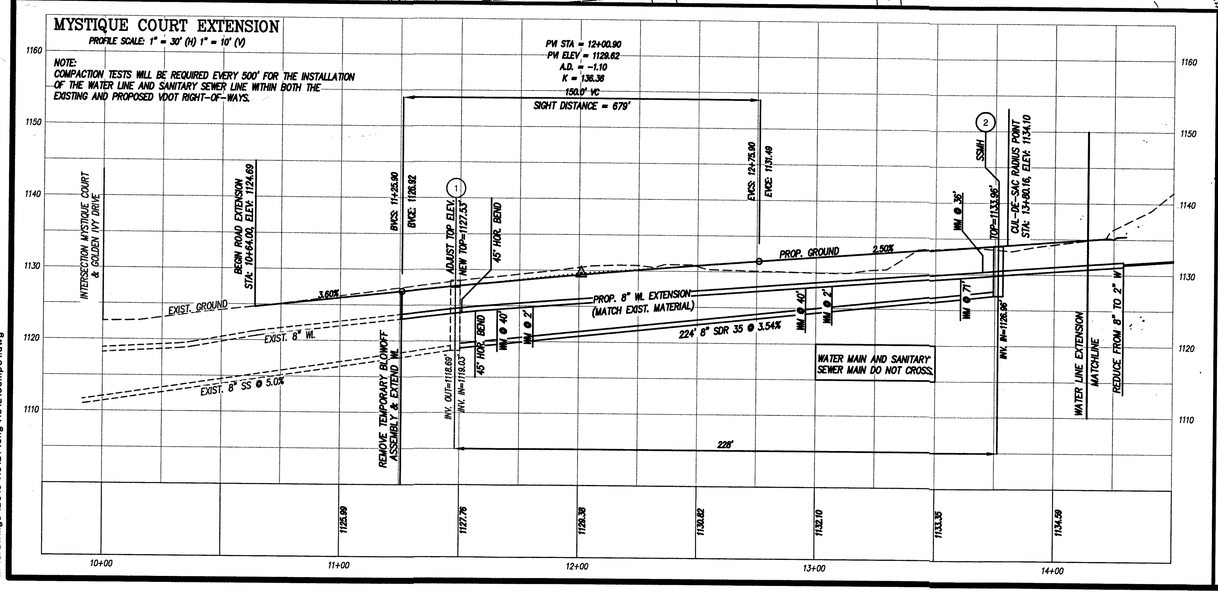

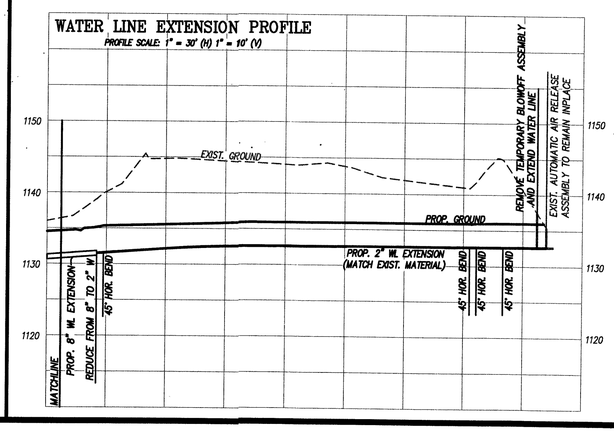

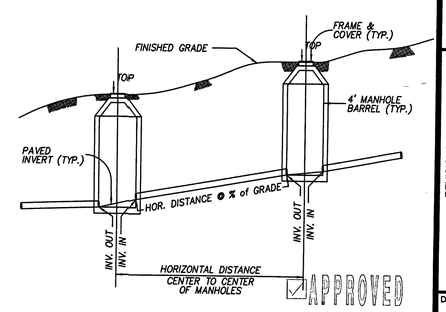

SANITARY SEWER
HORIZONTAL AND SLOPE DISTANCE DETAIL
NO SCALE

LUMSDEN ASSOCIATES, P.C.
ENGINEERS-SURVEYORS-PLANNERS
ROANOKE, VIRGINIA
4664 BRAMBLETON AVENUE
P.O. BOX 20799
ROANOKE, VIRGINIA 24018
PHONE: (540) 774-4411
FAX: (540) 772-9445
E-MAIL: MAIL@LUMSDENPC.COM

COMMONWEALTH OF VIRGINIA
THOMAS C. DALE
Lic. No. 033002
7/8/16
PROFESSIONAL ENGINEER

GRADING PLAN

"WEDGWOOD" SECTION 4

PREPARED FOR
MAVEN INVESTMENTS, LLC
HOLLINS MAGISTERIAL DISTRICT
ROANOKE COUNTY, VIRGINIA

REVISIONS

NO.	DATE	DESCRIPTION
1	7/8/16	REMOVED DOWNSPOUT DISCONNECTION AND CONTECH CDS UNIT.
2		
3		
4		
5		

DATE: June 2, 2016
SCALE: 1" = 30'
COMMISSION NO: 15-121
SHEET 4 OF 7

15121comp01-04-gr04.plt
w:\drawings\2016\15121\eng\15121comp01.dwg