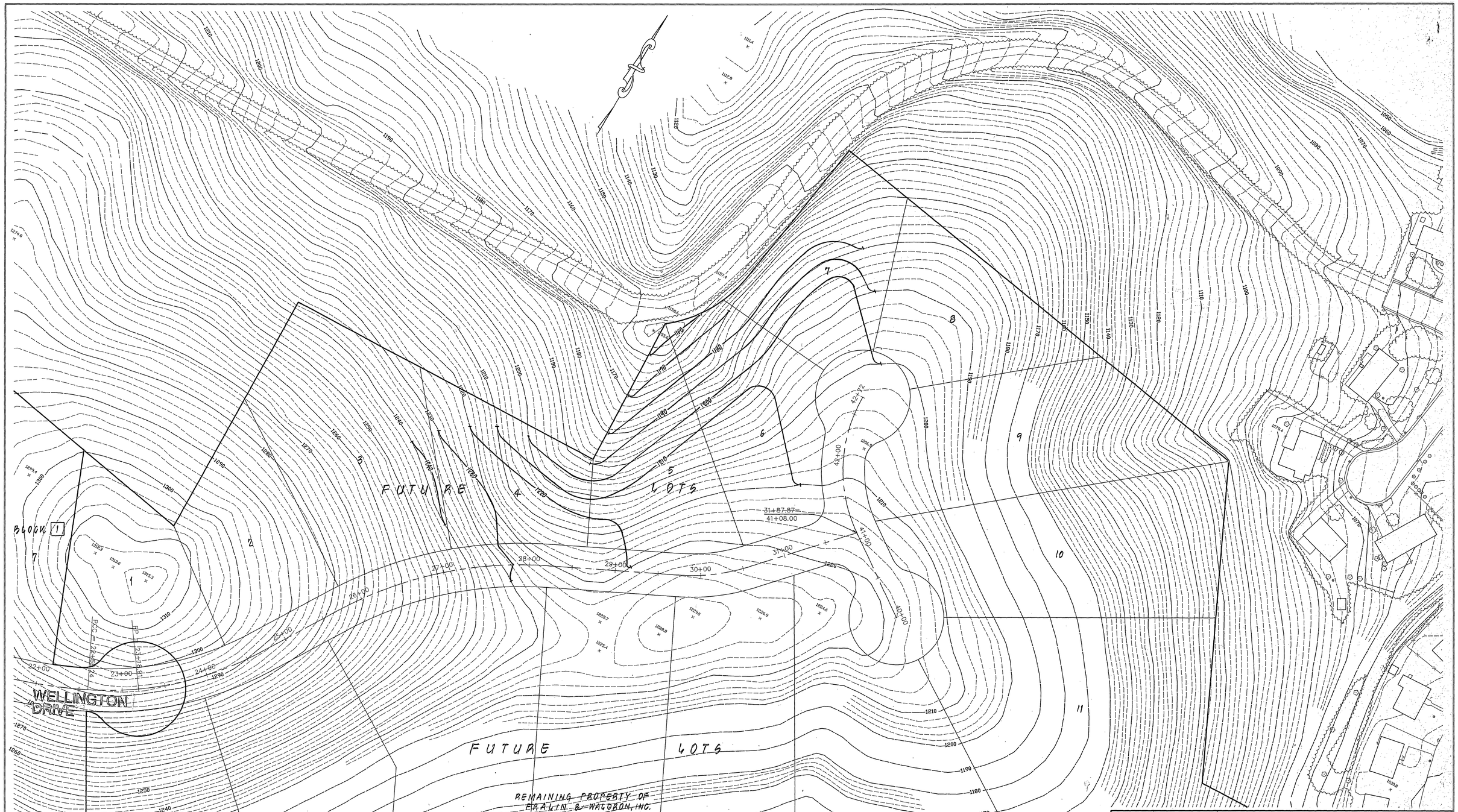

REVISION	DATE	DESCRIPTION

DESIGNED

DRAWN RAG

CHECKED MSW

OFF-SITE GRADING PLAN
FOR
SECTION No. 2
"WELLINGTON"
PREPARED FOR
FRALIN & WALDRON, INC.
SITUATED IN
ROANOKE, VIRGINIA

COMMONWEALTH OF VIRGINIA
MICHAEL S. WEBB
No. 012656
3-2-95
PROFESSIONAL ENGINEER

LUMSDEN ASSOCIATES, P.C.
ENGINEERS-SURVEYORS-PLANNERS
ROANOKE, VIRGINIA

SCALE: 1"=60'

COMM: #89-175"2

DATE: 24 FEB. 1995

SHEET 6 of 11