

- # TRAFFIC BEARING LOCATION
- TRAFFIC BEARING VAULT AND H-20 RATED HATCH SHALL BE SIZED IN ACCORDANCE WITH DIMENSIONAL REQUIREMENTS SHOWN BELOW.
-
-
- # NON TRAFFIC BEARING LOCATION
- ## -sizing CHART
- | METER BOX DIA. SIZE | (MIN.) |
|---------------------|--------|
| 5/8" | 18" |
| 3/4" - 1" | 24" |
| 1 1/2" - 2" | 30" |
-
-
- ## WESTERN VIRGINIA REGIONAL - CONSTRUCTION DETAIL
- COMMERCIAL
WATER SERVICE
METER SIZES 5/8" - 2"
- 01/01/12
- W-4

12. MINIMUM RETENTION TIME SHOULD BE 30 MINUTES AT PEAK FLOW.

13. GREASE INTERCEPTOR SHOULD BE DESIGNED TO WITHSTAND TRAFFIC LOADS IF APPLICABLE.

14. FRAMES AND COVERS SHALL BE CAST IRON & WATERTIGHT. NO PLASTIC COVERS SHALL BE ALLOWED.

15. A NON - MONOLITHIC UTILITY SHALL HAVE THE FOLLOWING INSTALLED PER MANUFACTURER'S SPEC:

A) A CONSEAL C3 - 102 BUTYL RUBBER SEALANT (OR EQUIVALENT) IN THE JOINT.

B) 2" CONSEAL C-212 POLYOLEFIN BACKER BOARD (OR EQUIVALENT) WRAP (OR EQUIVALENT) CENTERED OVER THE EXTERIOR OF THE JOINT.

16. GREASE INTERCEPTOR SHALL BE INSPECTED AND APPROVED BY THE PARTICIPATING UTILITY PRIOR TO SITE RECEIVING WATER SERVICE CONNECTION.

17. FORTY-EIGHT (48) HOURS PRIOR TO INSTALLATION, THE CONTRACTOR SHALL COMPLETE THE FOLLOWING:

A) CONTACT PARTICIPATING UTILITY TO DETERMINE PROPER SUBMITTAL AND INSPECTION PROCEDURE B) FOR UNITS INSTALLED INTO THE WESTERN VIRGINIA WATER AUTHORITY'S SYSTEM:

1) SUBMIT SHOP DRAWINGS TO C. ALICE, 601 S JEFFERSON ST, SUITE 300, ROANOKE, VA 24011.

2) CALL (540) 537-5460 TO SCHEDULE GREASE INTERCEPTOR INSPECTION. THE INSPECTION SHALL OCCUR PRIOR TO THE CONTRACTOR COVERING THE GREASE INTERCEPTOR.

18. CONCRETE SHALL BE TYPE III AND CONFORM TO ASTM C150.

19. ALL OTHER DETAILS SHALL BE IN ACCORDANCE WITH THE LATEST REVISION OF ASTM C1613.

20. ALL PVC PIPES SHALL EXTEND 5' ABOVE WATER SURFACE.

21. INTERCEPTOR IS SUBJECT TO TRAFFIC, AND SHALL HAVE FRAFFLE TEES SHALL BE TRAFFIC RATED CAST IRON FRAME & COVER. WATER TIGHT.

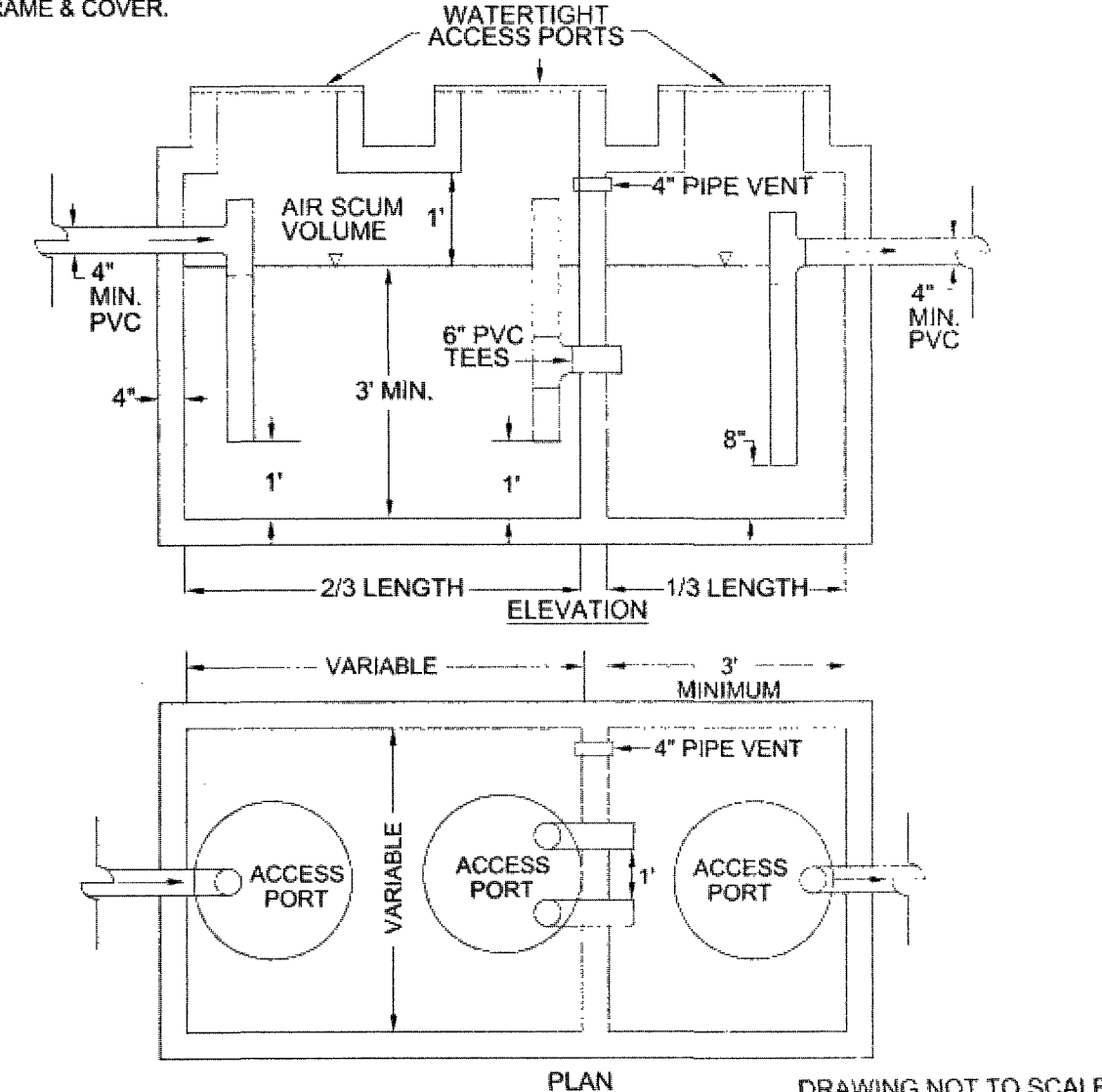

S-17

NO SCALE



1. ALL CONSTRUCTION METHODS AND MATERIALS SHALL CONFORM TO THE LATEST EDITION OF THE DESIGN AND CONSTRUCTION STANDARDS AND SPECIFICATIONS OF THE WESTERN VIRGINIA WATER AUTHORITY (AUTHORITY) AVAILABLE AT WWW.WESTERNVAWATER.ORG. THE PROJECT SHALL ALSO COMPLY WITH THE GOVERNING JURISDICTION'S STANDARDS AND OTHER AGENCY STANDARDS (E.G. VDOT, DEQ, DCR, VDH, ETC.) WHERE APPLICABLE.
2. THE CONTRACTOR SHALL PERFORM ALL MANHOLE CONNECTIONS. THE CORING AND BOOT INSTALLATION SHALL BE INSPECTED AND APPROVED BY AN AUTHORITY CONSTRUCTION INSPECTOR PRIOR TO ACTIVATING SEWER SERVICE. THE CONTRACTOR SHALL CONTACT THE AUTHORITY'S CONSTRUCTION INSPECTOR RESPONSIBLE FOR THE PROJECT AT LEAST ONE (1) DAY PRIOR TO INITIATING THE MANHOLE CONNECTION.
3. PRIOR TO CONSTRUCTION IN THE RIGHT-OF-WAY, ALL APPLICABLE PERMIT(S) FROM THE GOVERNING JURISDICTION AND/OR AGENCY MUST BE OBTAINED AND A COPY KEPT ON THE PROJECT SITE.
4. TRAFFIC CONTROL SHALL BE PROVIDED IN ACCORDANCE WITH THE MOST RECENT MUTCD MANUAL AND THE VDOT WORK AREA PROTECTION MANUAL. ALL PAVEMENT REPAIRS SHALL BE IN ACCORDANCE WITH THE PLANS AND APPLICABLE VDOT LAND USE PERMIT.
5. THE CONTRACTOR SHALL NOTIFY THE AUTHORITY'S ENGINEERING COORDINATOR, MARK SINK, AT 540-537-3460 AT LEAST THREE (3) WORKING DAYS PRIOR TO CONSTRUCTION.
6. A PRE-CONSTRUCTION CONFERENCE SHALL BE SCHEDULED AT LEAST ONE (1) DAY PRIOR TO ANY CONSTRUCTION.
7. THE CONTRACTOR SHALL HAVE A VALID MISS UTILITY TICKET PRIOR TO EXCAVATION. CONTACT MISS UTILITY AT 1-800-552-7001.
8. ALL EXISTING UTILITIES MAY NOT BE SHOWN OR MAY NOT BE SHOWN IN THEIR EXACT LOCATION. CONTRACTOR SHALL LOCATE ALL UTILITIES AND DETERMINE ALL INVERTS PRIOR TO CONSTRUCTION TO ALLOW FOR ADJUSTMENTS DUE TO CONFLICTS WITH OTHER UTILITIES. THE CONTRACTOR SHALL COMPLY WITH THE VIRGINIA STATE WATER WORKS REGULATIONS, SECTION 12.05.03, AND THE VIRGINIA STATE SEWAGE COLLECTION AND TREATMENT REGULATIONS WHERE LINES CROSS.
9. AN APPROVED SET OF PLANS AND PERMITS MUST BE AVAILABLE AT THE CONSTRUCTION SITE AT ALL TIMES.
10. CONSTRUCTION DEBRIS SHALL BE CONTAINERIZED IN ACCORDANCE WITH THE VIRGINIA LITTER CONTROL ACT.
11. PRIOR TO COMMENCING WORK, THE CONTRACTOR'S CERTIFIED RESPONSIBLE LAND DISTURBER SHALL OBTAIN AN EROSION AND SEDIMENT CONTROL PERMIT FOR THE PROJECT FROM THE LOCAL GOVERNING JURISDICTION AND DCR (IF REQUIRED). ALL EROSION AND SEDIMENT CONTROL MEASURES MUST BE IN ACCORDANCE WITH THE LATEST EDITION OF THE VIRGINIA EROSION AND SEDIMENT CONTROL HANDBOOK AND SHALL BE INSTALLED PRIOR TO CONSTRUCTION.
12. THE CONTRACTOR SHALL PROVIDE ADEQUATE MEANS OF CLEANING ALL VEHICLES AND EQUIPMENT PRIOR TO ENTERING PUBLIC STREETS. IT IS THE CONTRACTOR'S RESPONSIBILITY TO ENSURE THAT THE STREETS ARE KEPT IN A CLEAN, MUD- AND DUST-FREE CONDITION AT ALL TIMES.
13. FIELD CHANGES SHALL BE APPROVED BY THE AUTHORITY'S ENGINEERING DIVISION PRIOR TO SUCH CONSTRUCTION.
14. THE CONTRACTOR SHALL MAKE PROVISIONS TO PROVIDE ACCESS TO ALL PROPERTIES DURING CONSTRUCTION AND SHALL MAINTAIN SAFE ACCESSIBILITY TO FIRE HYDRANTS AT ALL TIMES.
15. THE CONTRACTOR SHALL BE RESPONSIBLE FOR LOCATING AND UNCOVERING ALL MANHOLES AFTER PAVING. MANHOLE RIMS SHALL BE INSTALLED TO GRADE AND FLUSH WITH THE FINAL PAVEMENT.
16. UNREPAIRED ROADWAYS OPENED TO TRAFFIC SHALL HAVE, AT A MINIMUM, COMPACTED AGGREGATE MATERIAL VDOT 21A OR 21B FLUSH WITH THE ADJACENT ROADWAY SURFACE AND SHALL BE INSPECTED AND REPAIRED ON A DAILY BASIS. SOME AREAS WILL REQUIRE A TEMPORARY PATCH UNTIL FINAL PAVING CAN BE COMPLETED.
17. THE CONTRACTOR SHALL NOT EXCAVATE MORE THAN 100' OF TRENCH AT A TIME. ALL TRENCHES SHALL BE BACKFILLED OR PLATED AT THE END OF EACH WORK DAY OR WHEN THE CONTRACTOR IS NOT ON SITE.
18. THE CONTRACTOR SHALL SUPPLY THE AUTHORITY WITH CORRECT AS-BUILT PLANS BEFORE SUBSTANTIAL COMPLETION WILL BE GRANTED.

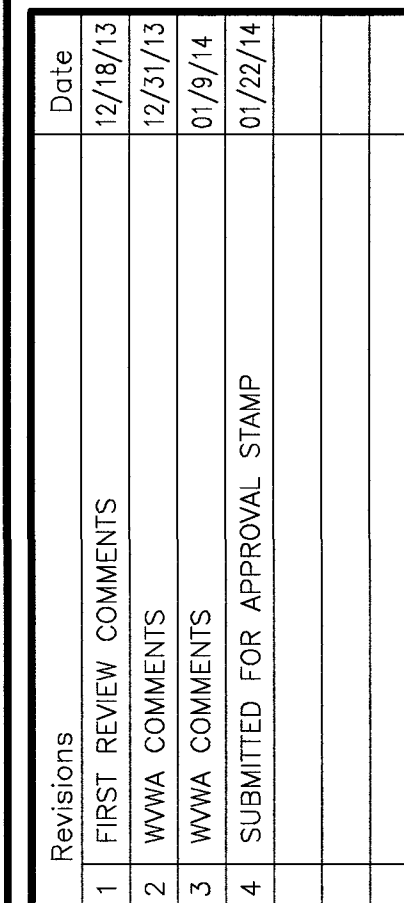

Issue Date: **NOV. 22, 2013**

Drawn By: RWA

Designed By: RWA

Checked By: WTA

Date: 11/22/13

Mattern & Craig
CONSULTING ENGINEERS • SURVEYORS
701 FIRST STREET, S.W.
ROANOKE, VIRGINIA 24016
(540) 345-9342
FAX (540) 345-7691

SANITARY SEWER PROFILE

ROANOKE, VIRGINIA

72

100

120

140

160

180

200

220

240

260

280

300

320

340

360

380

400

420

440

460

480

500

520

540

560

580

600

620

640

660

680

700

720

740

760

780

800

820

840

860

880

900

920

940

960

980

1000

1020

1040

1060

1080

1100

1120

1140

1160

1180

1200

1220

1240

1260

1280

1300

1320

1340

1360

1380

1400

1420

1440

1460

1480

1500

1520

1540

1560

1580

1600

1620

1640

1660

1680

1700

1720

1740

1760

1780

1800

1820

1840

1860

1880

1900

1920

1940

1960

1980

2000

2020

2040

2060

2080

2100

2120

2140

2160

2180

2200

2220

2240

2260

2280

2300

2320

2340

2360

2380

2400

2420

2440

2460

2480

2500

2520

2540

2560

2580

2600

2620

2640

2660

2680

2700

2720

2740

2760

2780

2800

2820

2840

2860

2880

2900

2920

2940

2960

2980

3000

3020

3040

3060

3080

3100

3120

3140

3160

3180

3200

3220

3240

3260

3280

3300

3320

3340

3360

3380

3400

3420

3440

3460

3480

3500

3520

3540

3560

3580

3600

3620

3640

3660

3680

3700

3720

3740

3760

3780

3800

3820

3840

3860

3880

3900

3920

3940

3960

3980

4000

4020

4040

4060

4080

4100

4120

4140

4160

4180

4200

4220

4240

4260

4280

4300

4320

4340

4360

4380

4400

4420

4440

4460

4480

4500

4520

4540

4560

4580

4600

4620

4640

4660

4680

4700

4720

4740

4760

4780

4800

4820

4840

4860

4880

4900

4920

4940

4960

4980

5000

5020

5040

5060

5080

5100

5120

5140

5160

5180

5200

5220

5240

5260

5280

5300

5320

5340

5360

5380

5400

5420

5440

5460

5480

5500

5520

5540

5560

5580

5600

5620

5640

5660

5680

5700

5720

5740

5760

5780

5800

5820

5840

5860

5880

5900

5920

5940

5960

5980

6000

6020

6040

6060

6080

6100

6120

6140

6160

6180

6200

6220

6240

6260

6280

6300

6320

6340

6360

6380

6400

6420

6440

6460

6480

6500

6520

6540

6560

6580

6600

6620

6640

6660

6680

6700

6720

6740

6760

6780

6800

6820

6840

6860

6880

6900

6920

6940

6960

6980

7000

7020

7040

7060

7080

7100

7120

7140

7160

7180

7200

7220

7240

7260

7280

7300

7320

7340

7360

7380

7400

7420

7440

7460

7480

7500

7520

7540

7560

7580

7600

7620

7640

7660

7680

7700

7720

7740

7760

7780

7800

7820

7840

7860

7880

7900

7920

7940

7960

7980

8000

8020

8040

8060

8080

8100

8120

8140

8160

8180

8200

8220

8240

8260

8280

8300

8320

8340

8360

8380

8400

8420

8440

8460

8480

8500

8520

8540

8560

8580

8600

8620

8640

8660

8680

8700

8720

8740

8760

8780

8800

8820

8840

8860

8880

8900

8920

8940

8960

8980

9000

9020

9040

9060

9080

9100

9120

9140

9160

9180

9200

9

Vertical Scale:
1" = 5'

Horizontal Scale:
1" = 20'

Commission Number:
3361

Sheet No.:

C-5