

TIE IN TO  
EXISTING  
6" MAIN

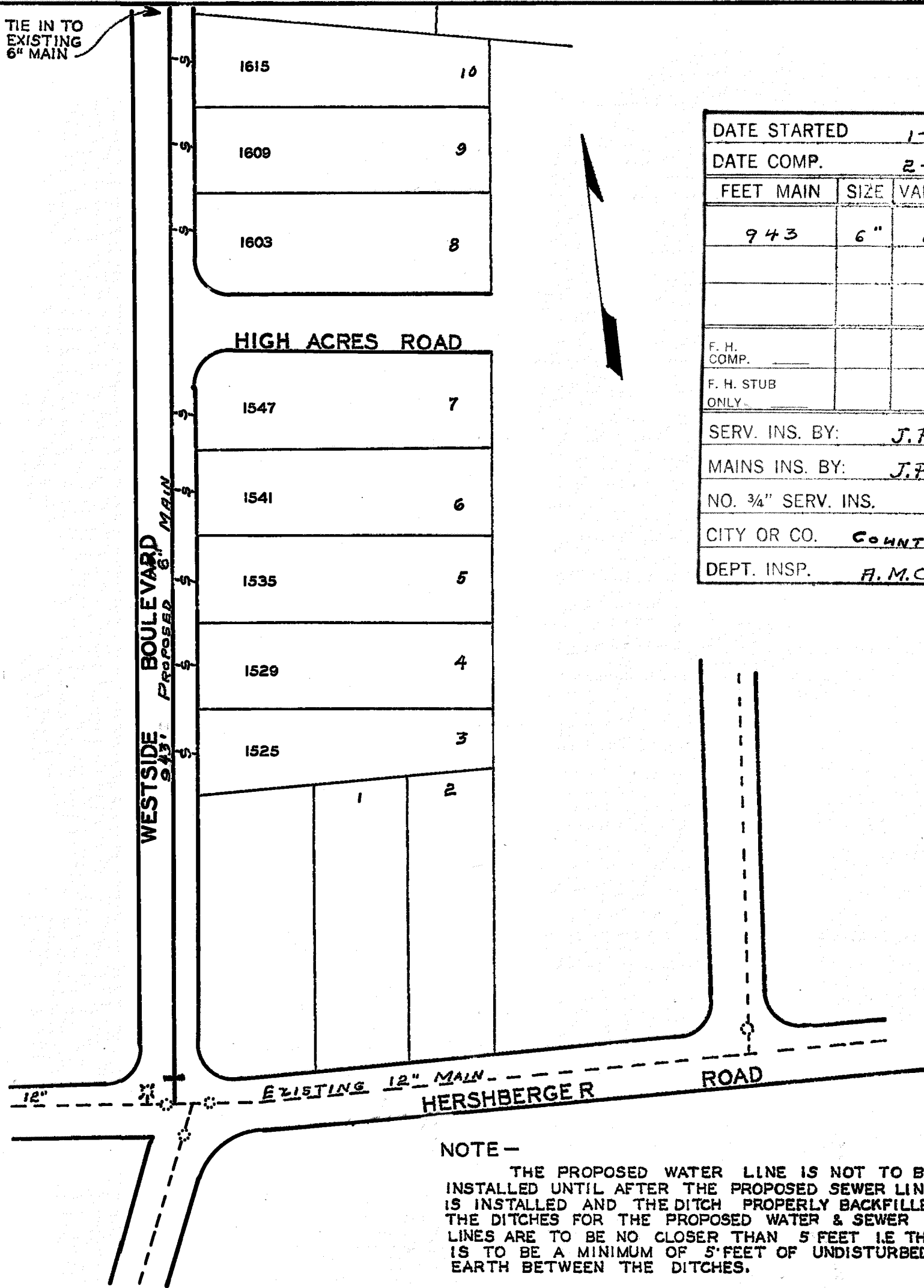

DATE STARTED		1-26-69		
DATE COMP.		2-18-69		
FEET MAIN	SIZE	VALVE	VAULT	BOX
943	6"	1	1	
F. H. COMP.				
F. H. STUB ONLY				
SERV. INS. BY: J.P. TURNER				
MAINS INS. BY: J.P. TURNER				
NO. 3/4" SERV. INS. 8				
CITY OR CO. COUNTY				
DEPT. INSP. H.M. CORRELL				

*[Signature]*  
MGR. ROANOKE WATER DEPT.  
*[Signature]*  
AGENT FOR ROANOKE PLANNING COMM.  
*[Signature]*  
CITY ENGINEER OF ROANOKE VA.  
*[Signature]*  
DIRECTOR OF PUBLIC WORKS

10-14-68  
DATE  
10-14-68  
DATE  
10-14-68  
DATE  
10-15-68  
DATE

WATER DEPARTMENT  
CITY OF ROANOKE.VA.  
WEST SIDE BOULEVARD N.W.  
SCALE-1"=100'  
DRAWN BY E.L.A. SEPT, 16, 1968