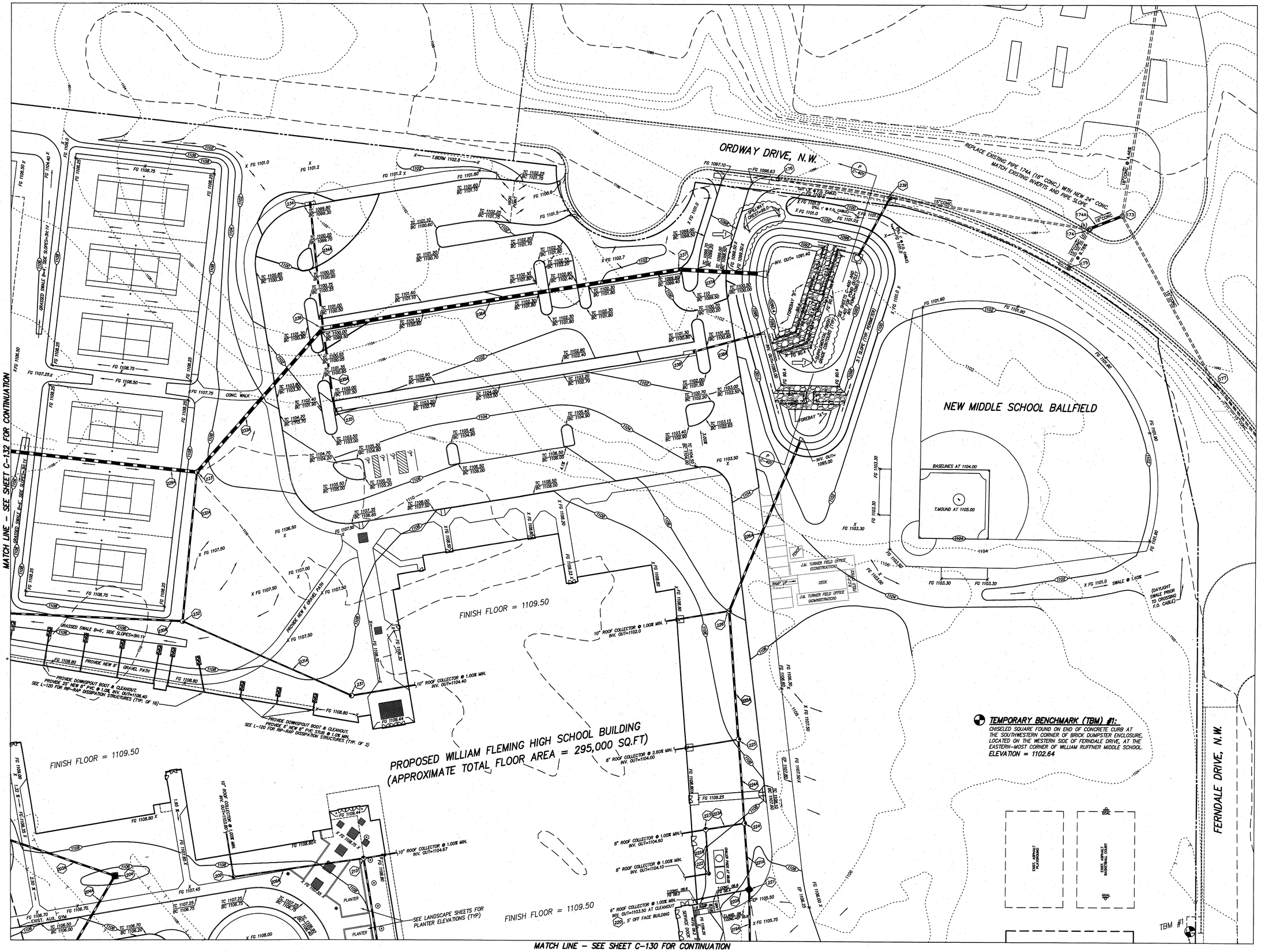

PERKINS + WILL
1382 Peachtree St. NE
Atlanta, GA 30309
t 404.873.2300
f 404.892.5823
www.perkinswill.com

Rife + Wood ARCHITECTS
1326 Grandin Road Roanoke, Virginia 24015
(540) 344-6815 fax (540) 344-5982

In association with:

Caldwell White Associates
Civil Consultant
4203 Melrose Avenue
Roanoke, Virginia 24017
540-366-3400 (p) 540-366-8702 (f)

Fanseen & Associates
Food Service Consultant
8526 Sunflower Drive
Charlotte, North Carolina 28227
704-536-9234 (p) 704-535-4020 (f)

Lawrence Perry & Associates
Mechanical & Electrical Consultants
30A West Church Avenue
Roanoke, Virginia 24011
540-342-1816 (p) 540-344-3410 (f)

R.A. Meador
Landscape Consultant
P.O. Box 372
Hardy, Virginia 24101
540-890-4533 (p)

Stewart Acoustical Consultants
Acoustical Consultant
7409 L Chapel Hill Road
Raleigh, North Carolina 27607
919-858-0899 (p) 919-858-0878 (f)

Uzun & Case Engineers
Structural Consultant
1180 West Peachtree Street - Suite 100
Atlanta, Georgia 30309
678-553-5200 (p) 678-553-5270 (f)

Architect of Record: Rife + Wood
Contract Number: 1.B. & P.S.3

CWA
ENGINEERS / SURVEYORS / PLANNERS
CWA W.O.: 06-0089 NB: Rkn. City Schools

WILLIAM FLEMING HIGH SCHOOL

School Site Project No. 124-40A
Literary Loan No. 11255

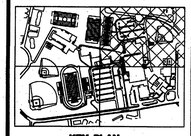

KEY PLAN

NUMBER	ISSUE	DATE
	PER CITY and ADDEN. 2	08/13/07

Revisions

Copyright © 2007 PERKINS + WILL

COMMONWEALTH OF VIRGINIA
CORBIN L. WHITE
Lic. No. 23843
08-13-07
PROFESSIONAL ENGINEER

Sheet Information

Date	May 15, 2007
Job Number	800372.000
Scale	1" = 30'
Drawn	C.L. White
Checked	
Approved	

Title

GRADING AND STORM DRAINAGE PLAN

Sheet

C-131

ISSUED FOR CONSTRUCTION