

Notes:

1. DESIGN BASED ON GEOTECHNICAL REPORT, BY GEOTECHNICS, INC. COMMISSION NO. 5374, 26 FEBRUARY 2021.
2. REINFORCEMENT BARS SHALL BE DEFORMED, CARBON STEEL BARS IN ACCORDANCE WITH ASTM A615 GRADE 60.
3. CONCRETE SHALL MEET THE REQUIREMENTS OF THE PROJECT SPECIFICATIONS, INCLUDING MIN. COMP. STRENGTH OF 4,000 PSI AT 28 DAYS FOR STRUCTURAL ELEMENTS AND 3,000 PSI AT 28 DAYS FOR NON-STRUCTURAL ELEMENTS.
4. ANCHOR RODS TO BE ASTM F1554 OR B7, MINIMUM 36 KSI.

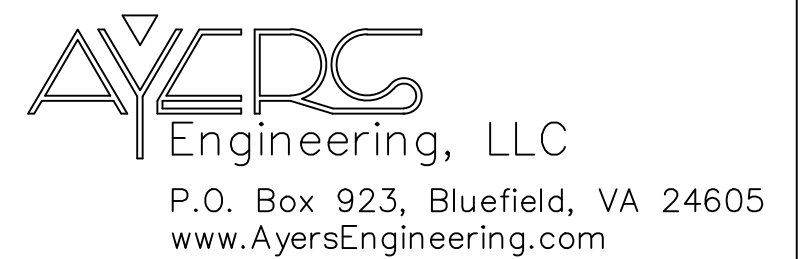
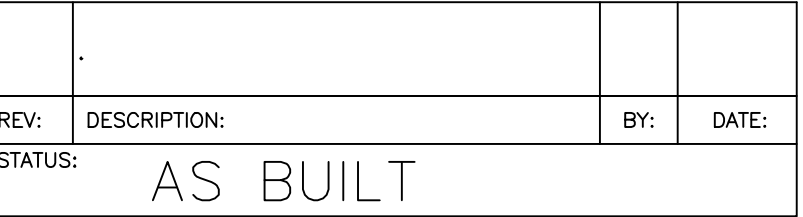
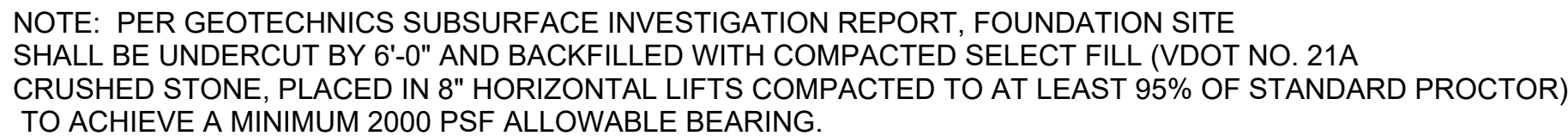

CONTRACTOR:

TITLE: FOUNDATION

SCALE AT A1: NTS	DATE: 12/06/21	DRAWN: BA	CHECKED: BA
PROJECT NO: 21041	DRAWING NO: F1		REVISION: 1