

GENERAL SHEET NOTES

1. REFER TO DRAWING HVO.01 FOR LEGEND AND ABBREVIATIONS.

SHEET KEYNOTES

- 1 CONNECT NEW 1-1/4" DCW AND 1" DHW TO EXISTING 1-1/4" DCW AND 1" DHW AND ROUTE AS SHOWN OUTSIDE ELECTRICAL ROOM.
- 2 ROUTE 3/4" CD DOWN ALONG WALL. EXTEND TO BUILDING EXTERIOR AT 18" AFF AND CUT ON 45 TO SPILL ONTO SPLASH BLOCK.
- 3 CONNECT NEW 4" SAN TO EXISTING 4" SAN.
- 4 EXISTING 4" SAN, PLUGGED. REFER TO SHEET 1/PD1.01.
- 5 REFER TO CIVIL FOR CONTINUATION.
- 6 CONNECT NEW 1/2" HWR TO EXISTING 1/2" HWR AND ROUTE AS SHOWN.
- 7 CONNECT NEW 1/2" HWR TO EXISTING 1" HW. PROVIDE BALANCING VALVE IN HW LINE.

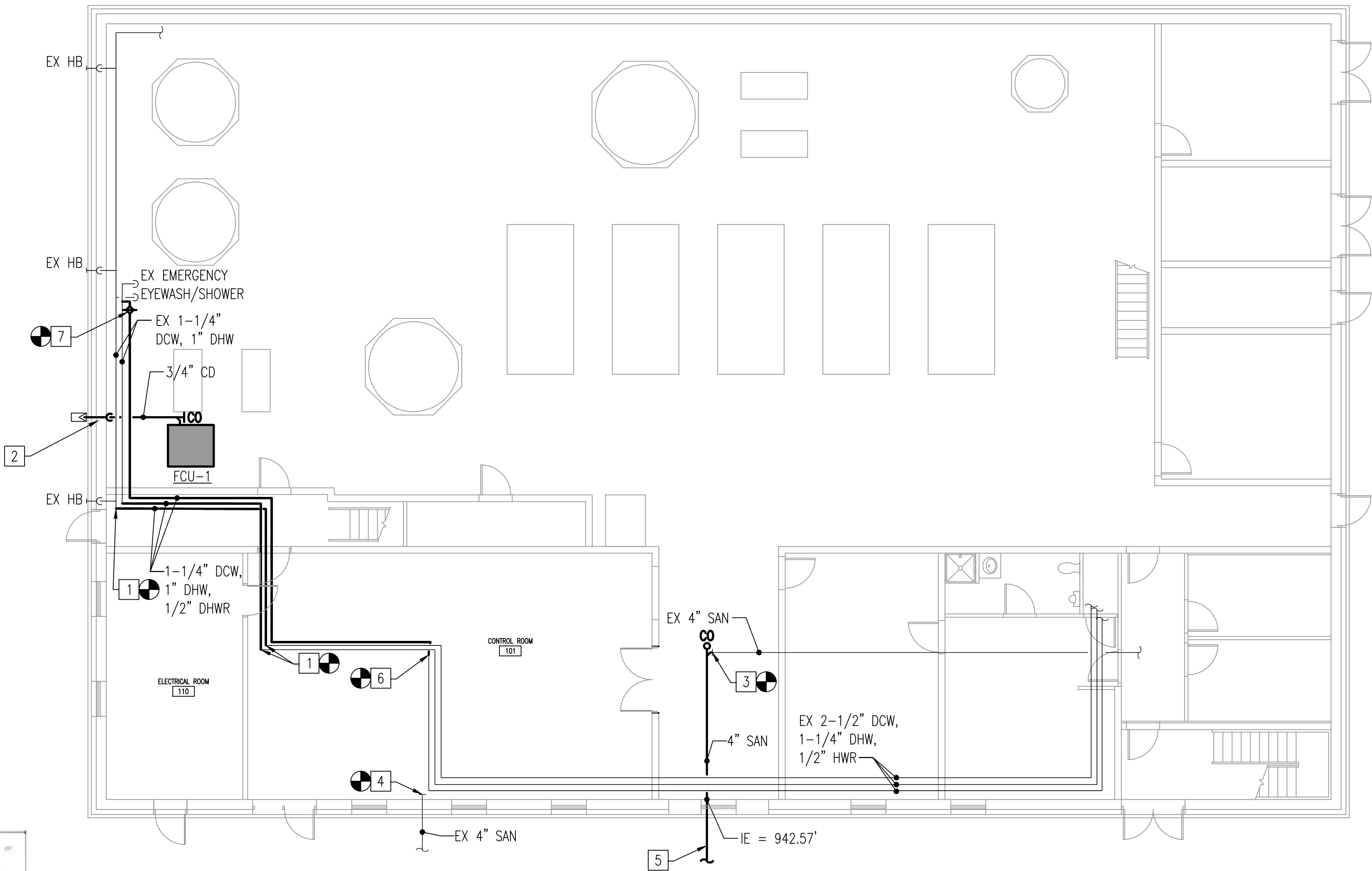

PLUMBING FLOOR PLAN - NEW WORK  
SCALE: 1/8" = 1'-0"

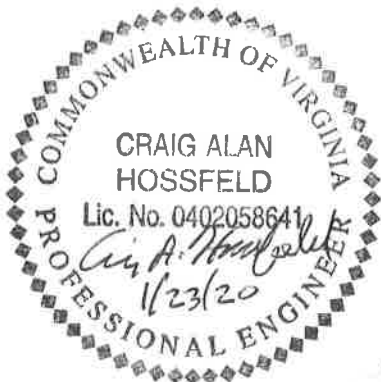
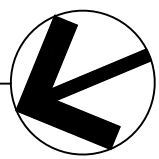

an, Requardt & Associates, LLP  
raft Dr, Suite 1200, Blacksburg, VA 24060

WESTERN VIRGINIA WATER AUTHORITY  
601 South Jefferson Street, Suite 300  
Roanoke, Virginia 24011

DES:	NAB	SCALE:	1/8" = 1'-0"
DRAWN:	NAB	HORIZ:	N/A
CHECK:	CAH	VERT:	N/A
DATE:	1/24/20		

CRYSTAL SPRING  
PUMP STATION RELOCATION

PLUMBING FLOOR PLAN - NEW WORK

DRAWING  
P1.01

SHEET  
39