

SEALS

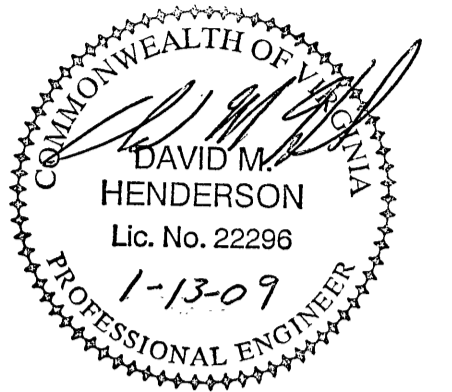

CONSULTANT



WESTERN VIRGINIA
WATER AUTHORITY

FALLING CREEK DAM RENOVATION
WESTERN VIRGINIA
WATER AUTHORITY
BEDFORD COUNTY, VIRGINIA

REGULATORY REVIEW

REV	DATE	DESCRIPTION	APP

PROJECT NO: 61034	PROJECT PH: REGULATORY REVIEW
ISSUE DATE: JANUARY 12, 2009	
DESIGNED BY: CAT	DRAWN BY: MAL
CHECKED BY: DMH	SUBMITTED BY: DMH

CIVIL

EROSION CONTROL PLAN

CS105

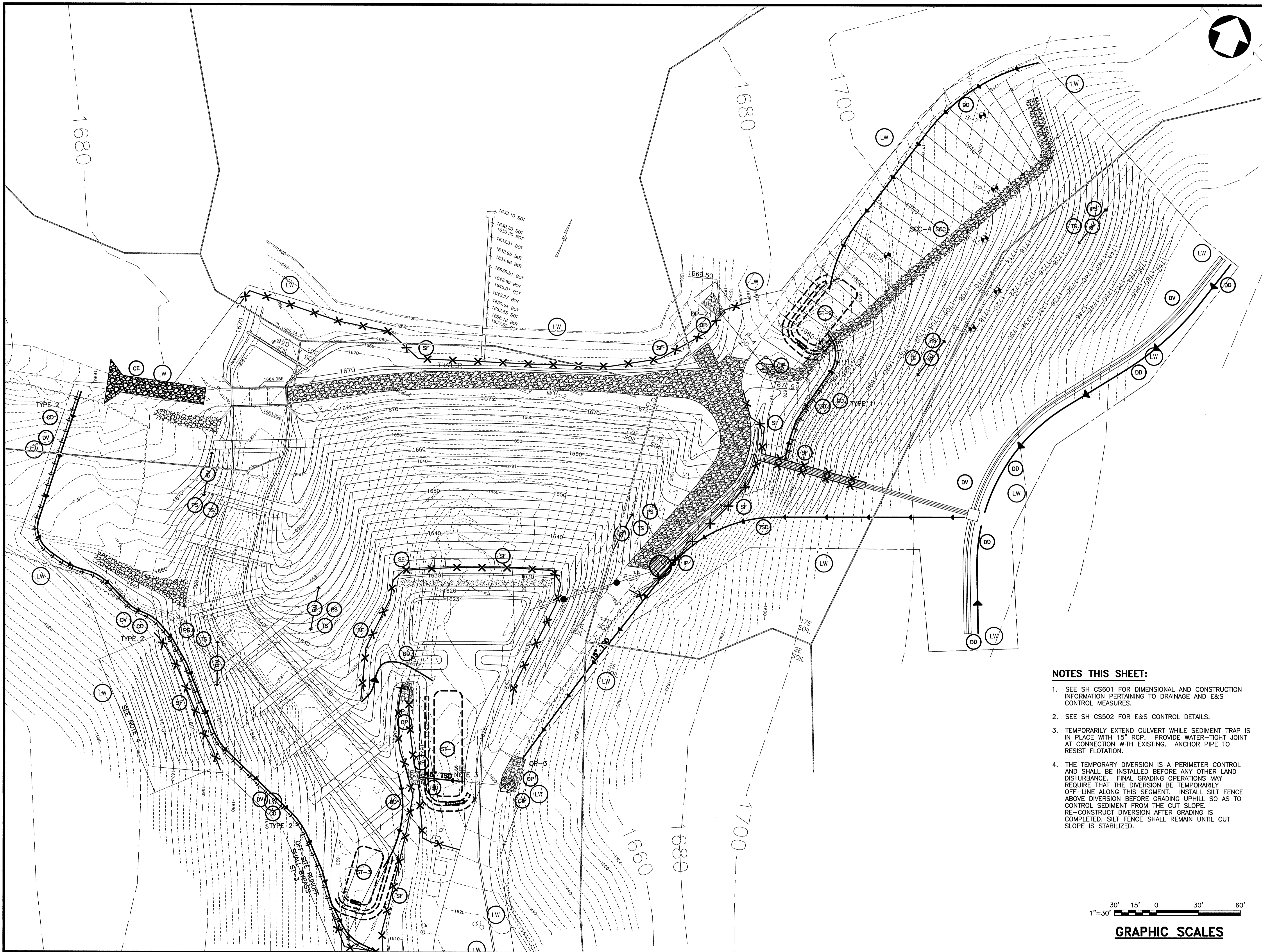

NOTES THIS SHEET:

- SEE SH CS601 FOR DIMENSIONAL AND CONSTRUCTION INFORMATION PERTAINING TO DRAINAGE AND E&S CONTROL MEASURES.
- SEE SH CS502 FOR E&S CONTROL DETAILS.
- TEMPORARILY EXTEND CULVERT WHILE SEDIMENT TRAP IS IN PLACE WITH 15" RCP. PROVIDE WATER-TIGHT JOINT AT CONNECTION WITH EXISTING. ANCHOR PIPE TO RESIST FLOTATION.
- THE TEMPORARY DIVERSION IS A PERIMETER CONTROL AND SHALL BE INSTALLED BEFORE ANY OTHER LAND DISTURBANCE. FINAL GRADING OPERATIONS MAY REQUIRE THAT THE DIVERSION BE TEMPORARILY OFF-LINE ALONG THIS SEGMENT. INSTALL SILT FENCE ABOVE DIVERSION BEFORE GRADING UP-HILL SO AS TO CONTROL SEDIMENT FROM THE CUT SLOPE. RE-CONSTRUCT DIVERSION AFTER GRADING IS COMPLETED. SILT FENCE SHALL REMAIN UNTIL CUT SLOPE IS STABILIZED.

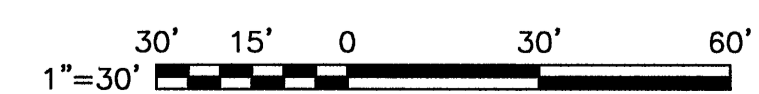

GRAPHIC SCALES