

FALLING CREEK WATER TREATMENT PLANT

PAVING PLAN

SCALE: 1" = 20'

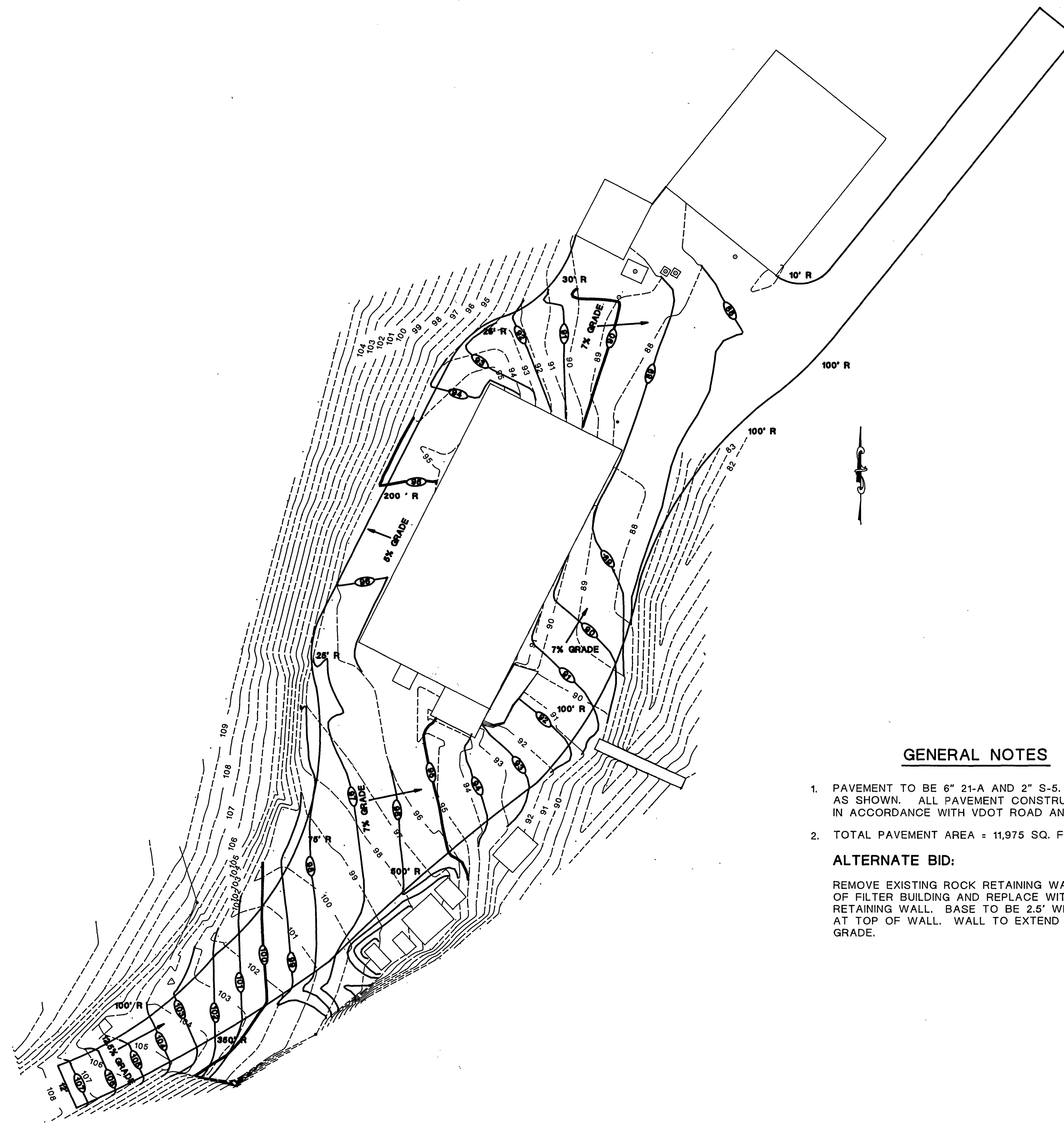

GENERAL NOTES

1. PAVEMENT TO BE 6" 21-A AND 2" S-5. SLOPE VARIES AS SHOWN. ALL PAVEMENT CONSTRUCTION TO BE IN ACCORDANCE WITH VDOT ROAD AND BRIDGE SPECIFICATIONS.
2. TOTAL PAVEMENT AREA = 11,975 SQ. FT.

ALTERNATE BID:

REMOVE EXISTING ROCK RETAINING WALL AT SOUTHEAST CORNER OF FILTER BUILDING AND REPLACE WITH VDOT RW-3 GRAVITY RETAINING WALL. BASE TO BE 2.5' WIDE TAPERING TO 1' WIDTH AT TOP OF WALL. WALL TO EXTEND 6" ABOVE PROPOSED ROAD GRADE.