

*W.D. Hamilt*  
MGR. ROANOKE WATER DEPARTMENT  
*R.W. Hamilt*  
AGENT FOR ROANOKE PLANNING COMM.  
*James J. Barnes*  
ASST. CITY ENGINEER OF ROANOKE VIRGINIA  
*H. Clifton Broyles*  
DIRECTOR OF PUBLIC WORKS

**9-24-68**  
DATE  
**9-25-68**  
DATE  
**9-25-68**  
DATE  
**9-25-68**  
DATE

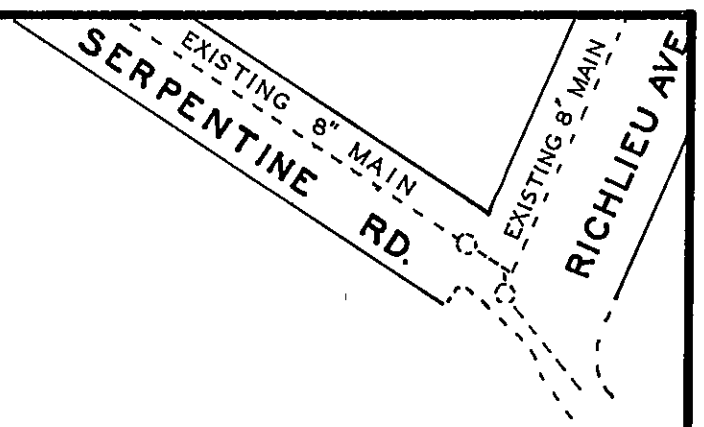

DATE STARTED 12/18/1968  
APRIL 1969  
DATE COMP. APRIL 6/2/1969

FEET MAIN	SIZE	VALVE	VAULT	BOX
924'	6"	1	1	
Blow off	2"	1		1
F. H. COMP.				
F. H. STUB ONLY				
SERV. INS. BY:	J. P. Turner			
MAINS INS BY:	J. P. Turner			
NO. 3/4" SERV. INS.	14			
CITY OR CO.	CITY			
DEPT. INSP.	H. M. Correll			

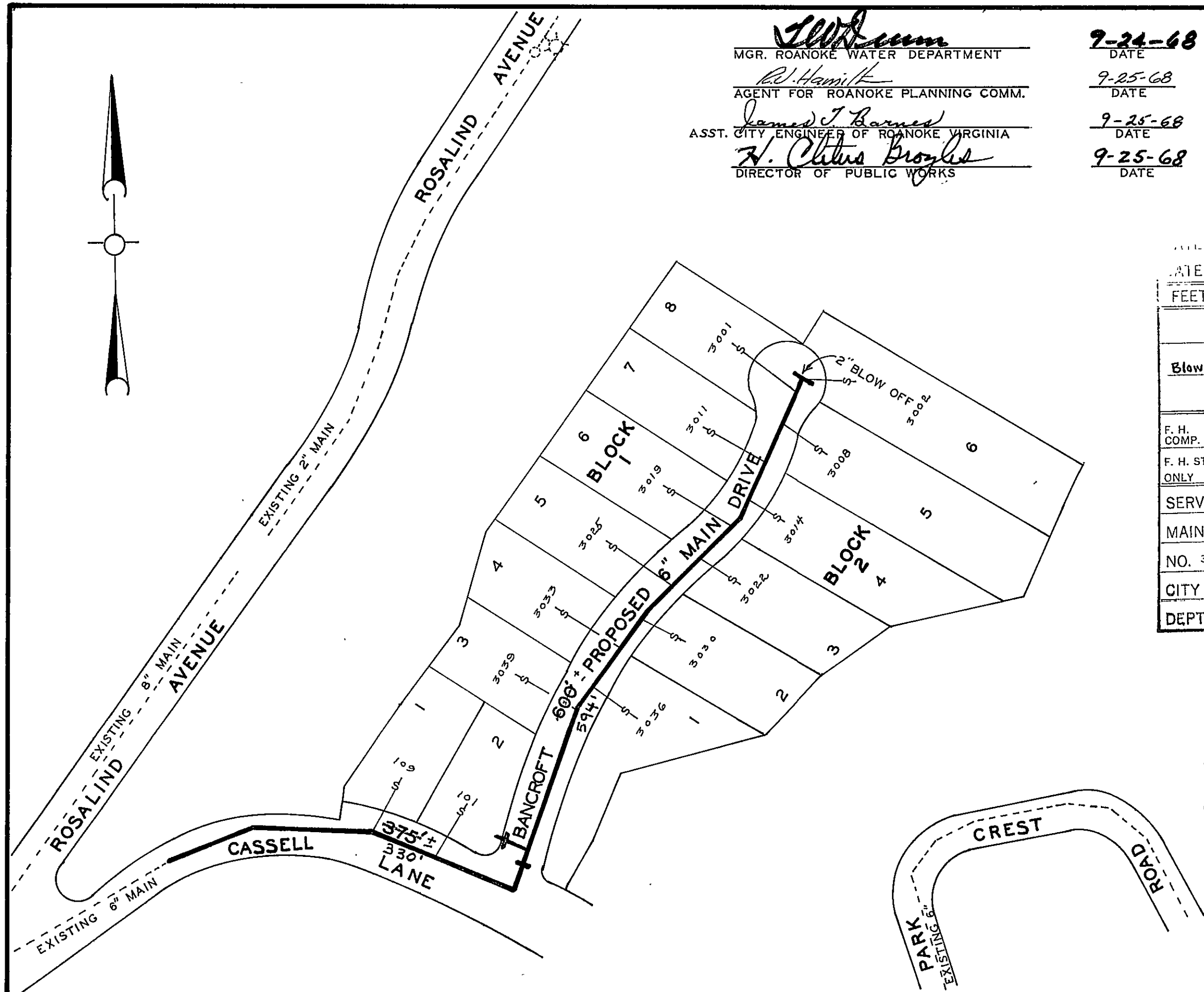

WATER DEPARTMENT  
CITY OF ROANOKE, VA.  
CHESTNUT HILLS SECT. # 6  
SCALE 1"=100'  
DRAWN BY - C.G.C NOV. 15, 1967