

SEE SHEET 6 OF 12

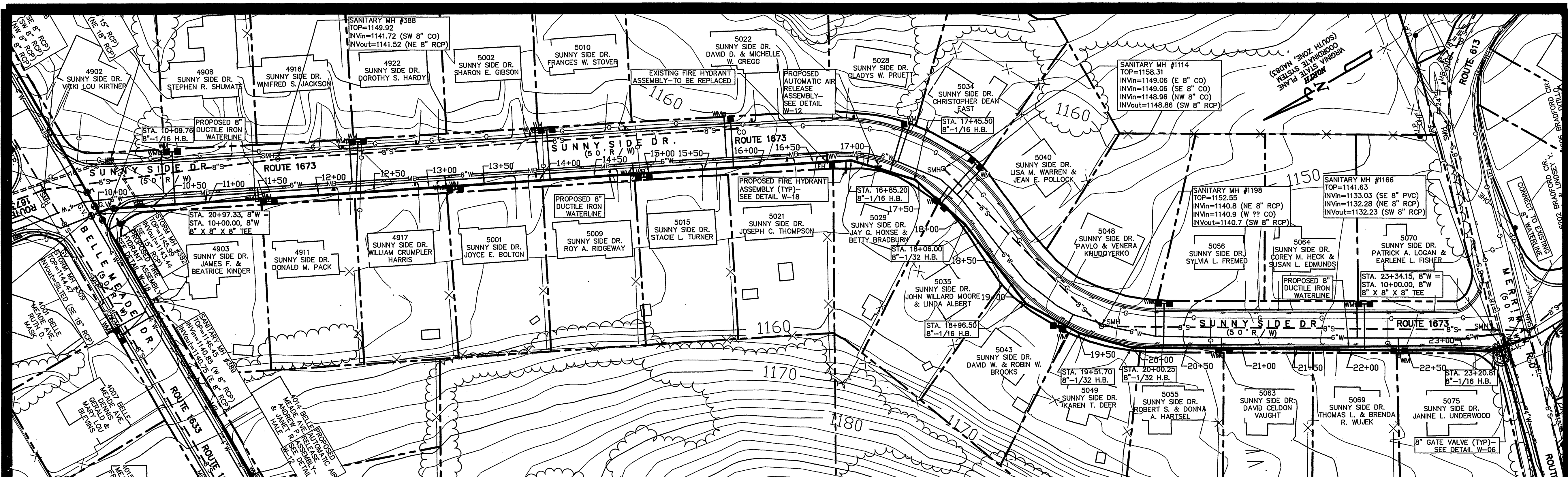

SEE SHEET 5 OF 12

SEE SHEET 8 OF 12

SUNNY SIDE DR. SEC. A PLAN  
SCALE: 1"=50'

**NOTE:**  
CONTRACTOR TO REPLACE EXISTING  
FIRE HYDRANT ASSEMBLY LOCATED AT  
STATION 16+62 IN ITS ENTIRETY.

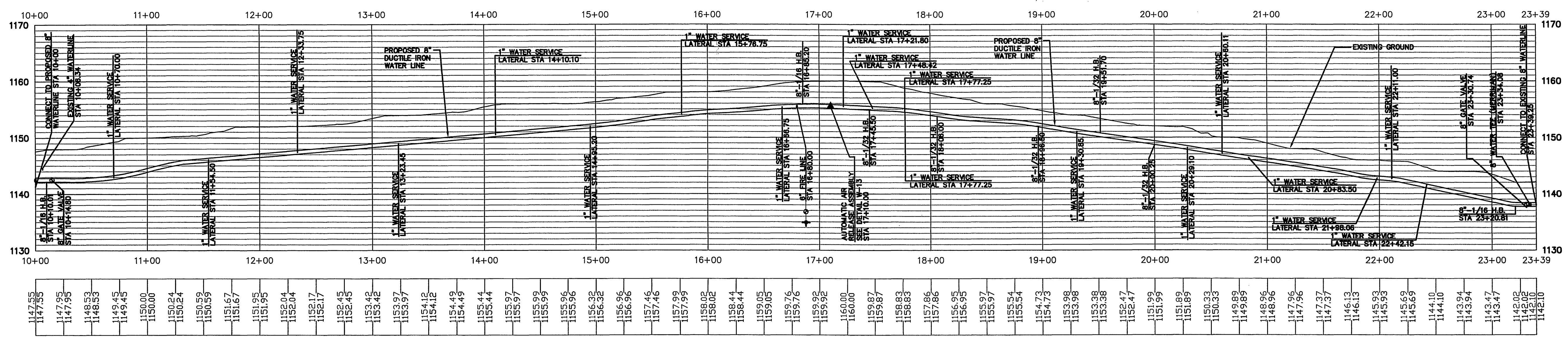
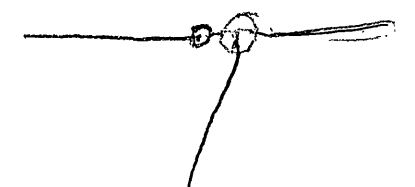

SUNNY SIDE DR. SEC. A PROFILE  
SCALE: 1"=50'H, 1"=10'V

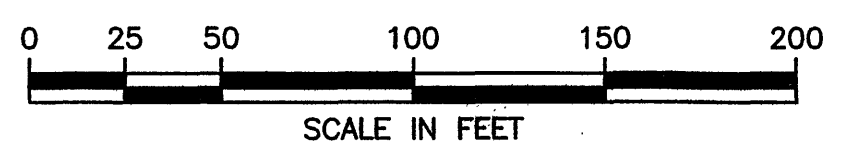

**GAY AND NEEL, INC.**  
CIVIL ENGINEERING  
LAND PLANNING  
SURVEYING  
328 Mountain Avenue S.W.  
Roanoke, Virginia 24016  
Phone: (540) 345-1110 Fax: (540) 345-5560  
Email: info@gayandneel.com

Sunny Side Drive (A)

Belle Meade Area  
Waterline Replacements  
Roanoke County, Virginia

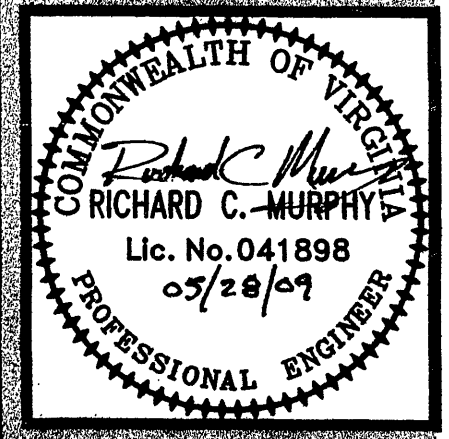

REVISED:  
02/11/08  
05/28/09

DESIGNED/CALC.: MPT  
CHECKED: RCM  
DRAWN: MPT  
SCALE: 1"=50'  
DATE: 01/14/08

JOB NO. 1882.0  
SHEET 4 OF 12