

PLAN
 SURVEYED BY
 PLANNED CHECKED
 NOTE BOOK NO.
 ST. OF WAY CHECKED
 NO.

PROFILE
 SURVEYED BY
 PLANNED CHECKED
 NOTE BOOK NO.
 ST. OF WAY CHECKED
 NO.

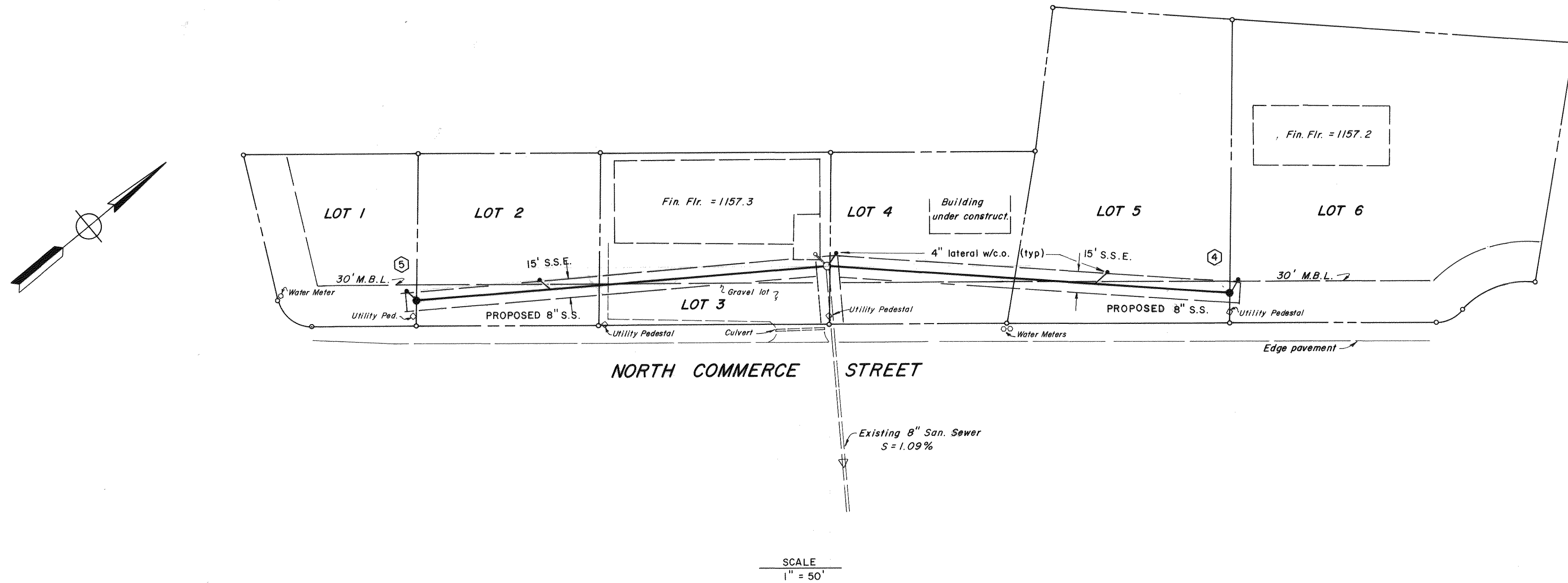

BOTETOURT INDUSTRIAL PARK SANITARY SEWER EXTEN.

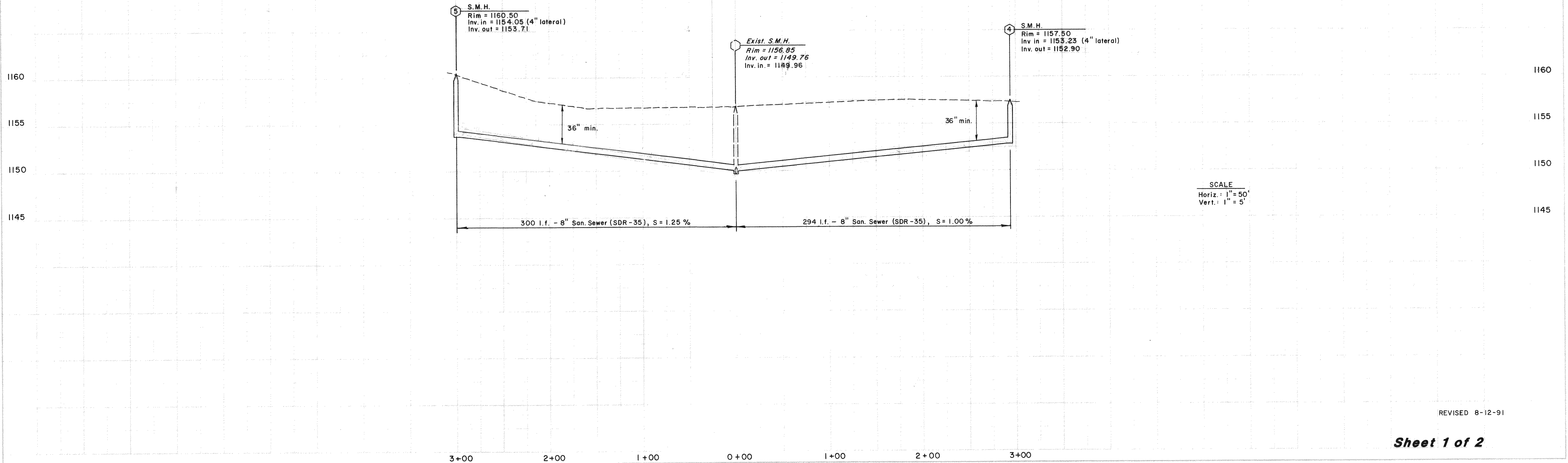

GENERAL NOTES:

Boundary, topographic and utility information provided by Charles McMurry, L.S., Daleville, Virginia. This information is based upon actual field survey and available information.

CONTRACTOR shall verify the location and elevation of all utilities, both underground and overhead as shown on the plans in the area of construction prior to beginning any work. The Engineer shall be contacted immediately if:

- o any locations or elevations are different from that shown on the plans.
- o if there appears to be a conflict with any of the proposed improvements.
- o additional utilities are discovered that are not indicated on the plans and might create a conflict.

Utilities may be located by calling "MISS UTILITY" at least 48 hours prior to construction at the following telephone number: 1-800-552-7001

REVISED 8-12-91

Sheet 1 of 2