

1. FORD METER SETTERS MUST BE USED BY CONTRACTOR.
2. METERS MUST NOT BE INSTALLED IN BOTTOM OF ROADSIDE DITCH.
3. METERS WILL BE PROVIDED AND INSTALLED BY BOTETOURT COUNTY UTILITY DEPARTMENT FOR
ALL WATER SYSTEMS OWNED AND MAINTAINED BY BOTETOURT COUNTY.
4. METERS SHALL BE SENSUS SRRI WATER METERS.
5. SADDLES MUST BE USED WITH ALL PLASTIC & CLASS 50 DUCTILE IRON PIPE.
6. ALL POLYETHYLENE SERVICE LINES SHALL BE RATED FOR MINIMUM 200 PSI.

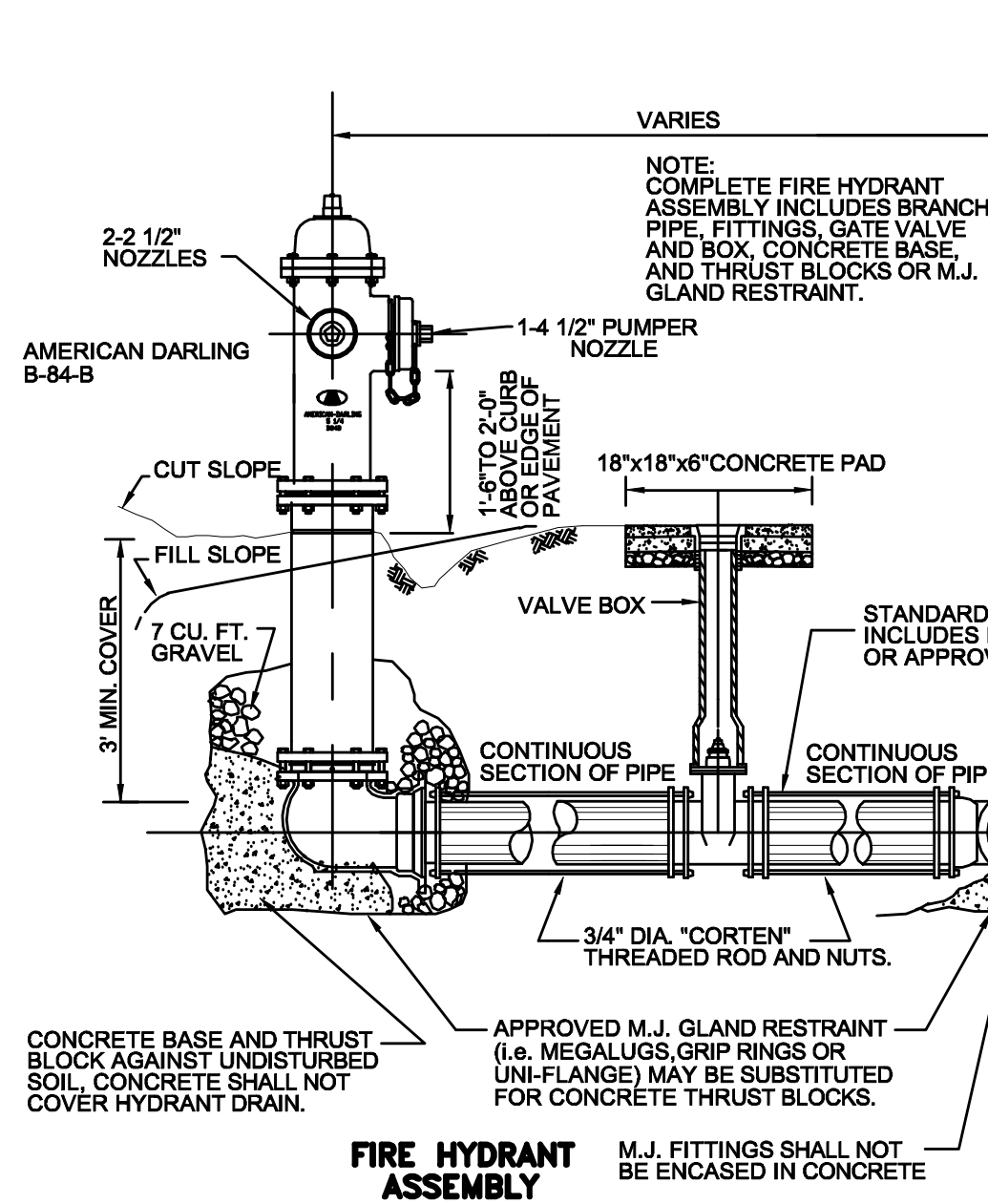

NOTE: DRAIN HOLES SHALL BE LOCATED ABOVE THE HIGH WATER TABLE. IF DURING CONSTRUCTION, THE SEASONAL WATER LEVEL IS ENCOUNTERED AND WILL BE ABOVE THE DRAIN OUTLET THE COUNTY ENGINEER SHALL BE NOTIFIED IMMEDIATELY SO THAT THE ASSEMBLY CAN BE RELOCATED TO A SUITABLE LOCATION ABOVE THE WATER TABLE, OR THE DRAIN PLUGGED, OR THE ASSEMBLY DELETED.

1. FORD METER SETTERS MUST BE USED BY CONTRACTOR.
2. METERS MUST NOT BE INSTALLED IN BOTTOM OF ROADSIDE DITCH.
3. METERS WILL BE PROVIDED AND INSTALLED BY BOTETOURT COUNTY UTILITY DEPARTMENT FOR
ALL WATER SYSTEMS OWNED AND MAINTAINED BY BOTETOURT COUNTY.
4. METERS SHALL BE SENSUS SRRI WATER METERS.
5. SADDLES MUST BE USED WITH ALL PLASTIC & CLASS 50 DUCTILE IRON PIPE.
6. ALL POLYETHYLENE SERVICE LINES SHALL BE RATED FOR MINIMUM 200 PSI.

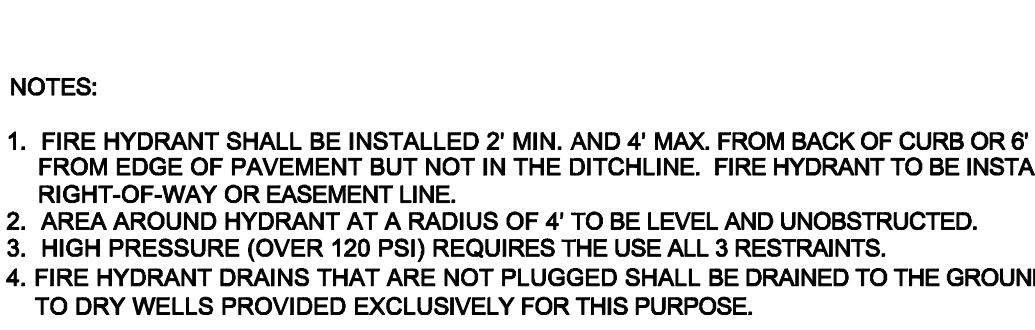
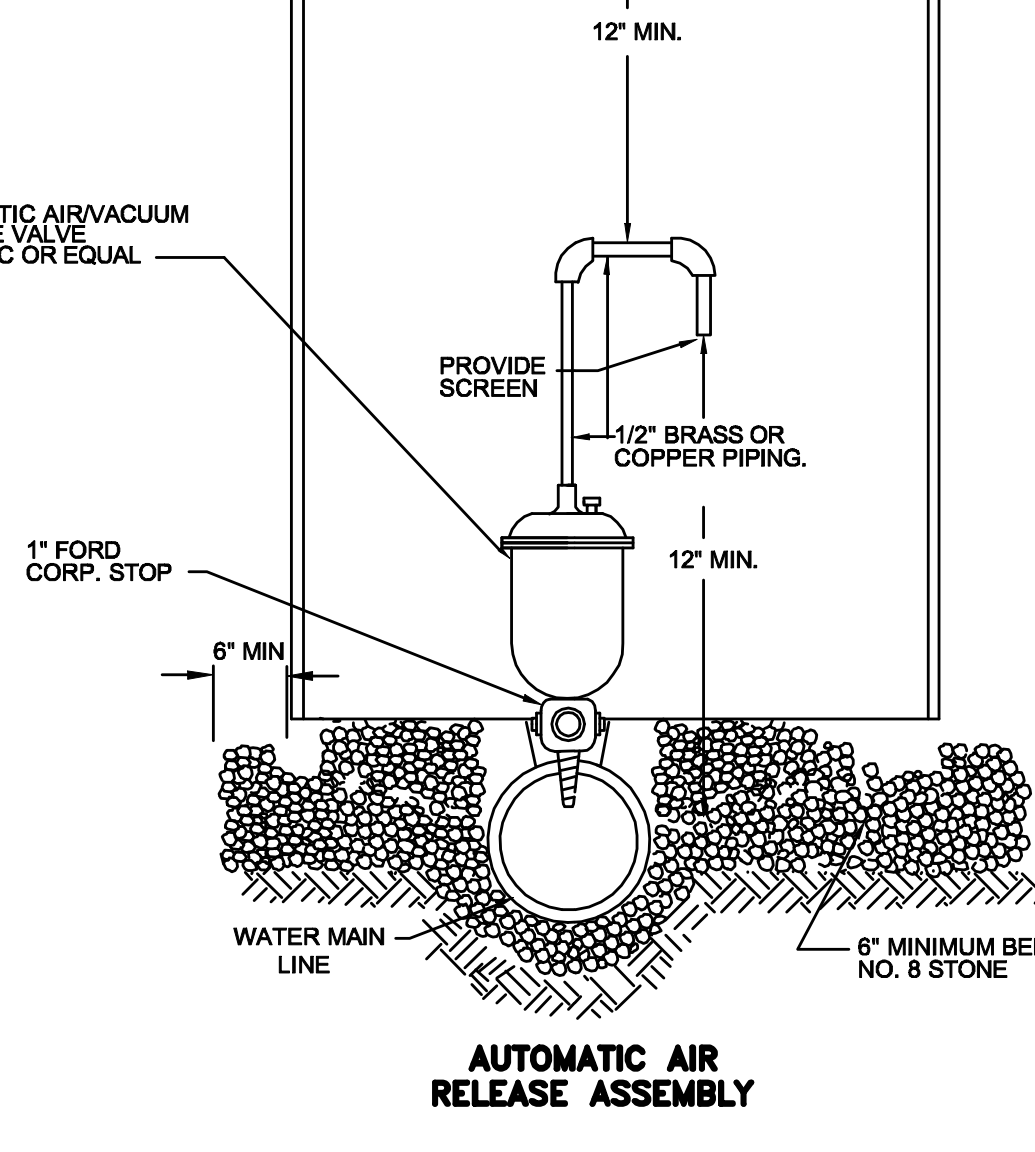
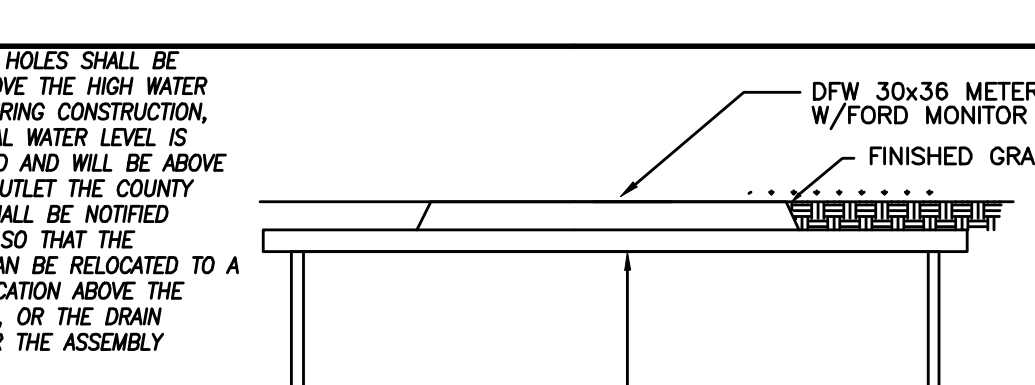
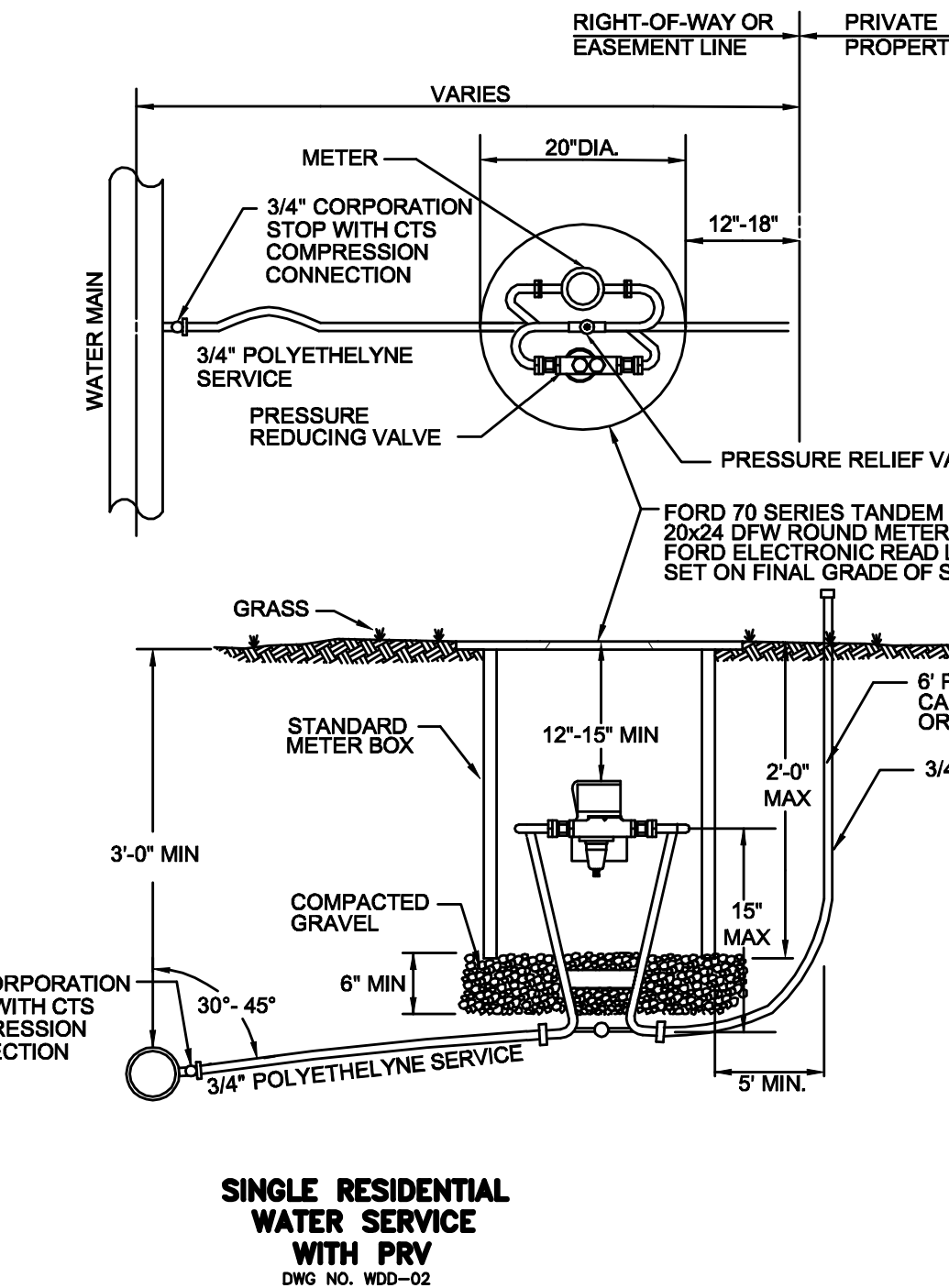
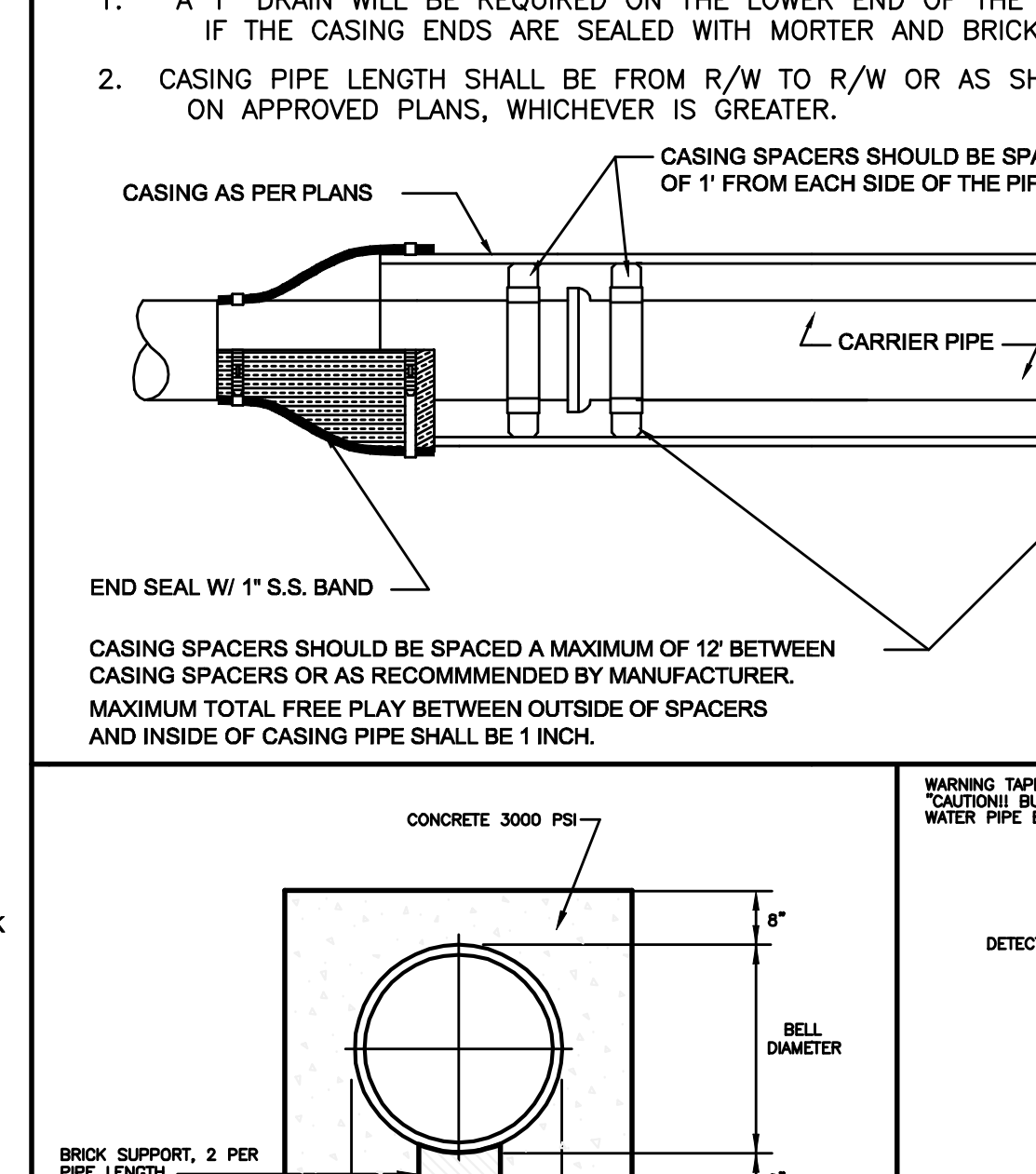
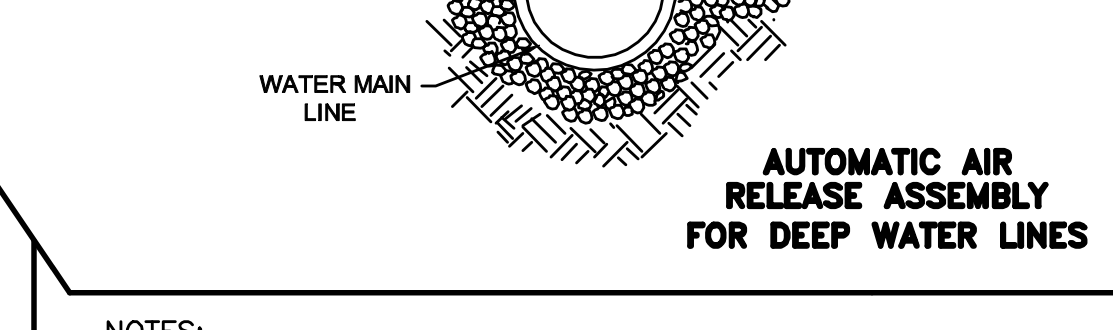
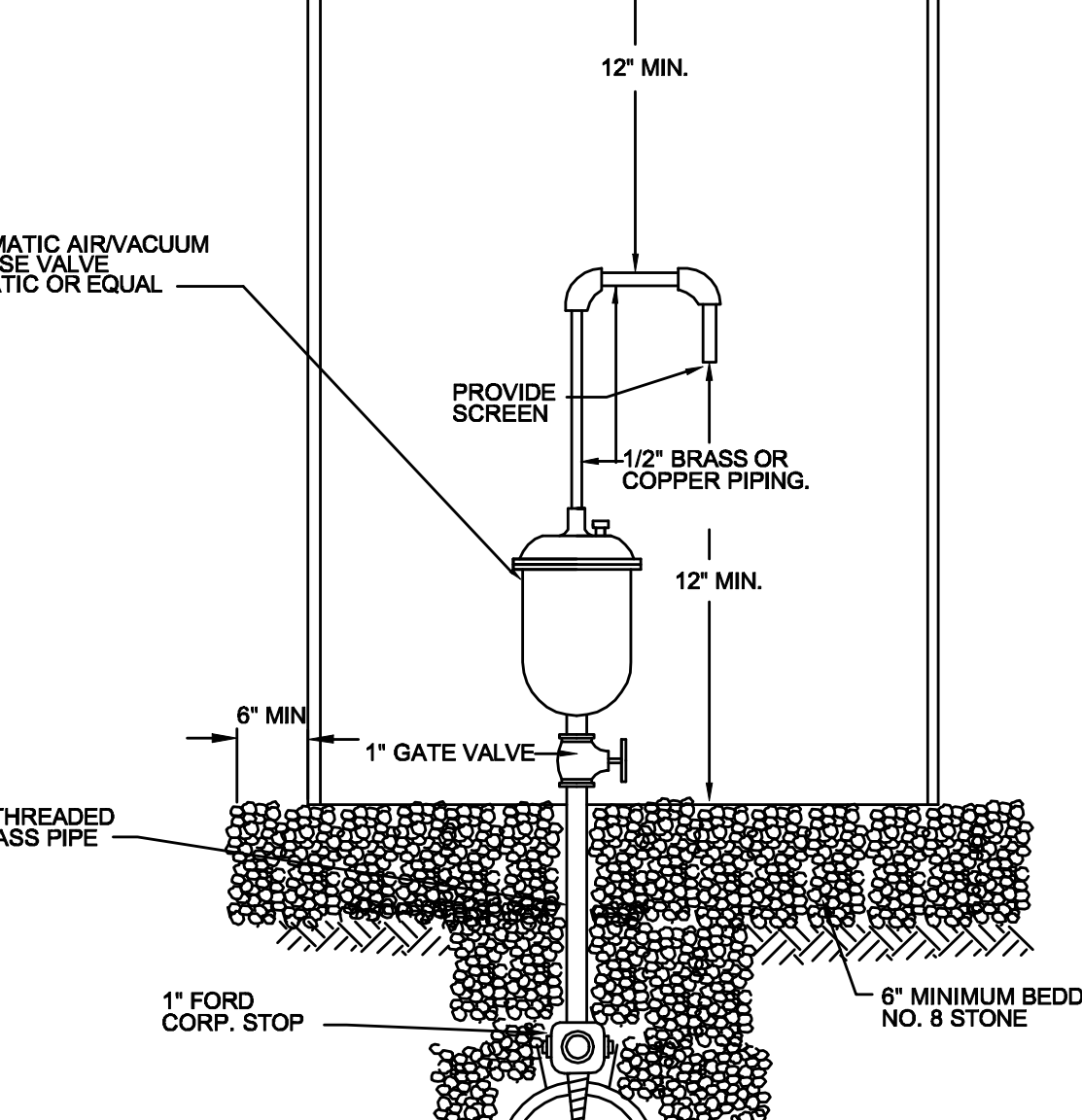
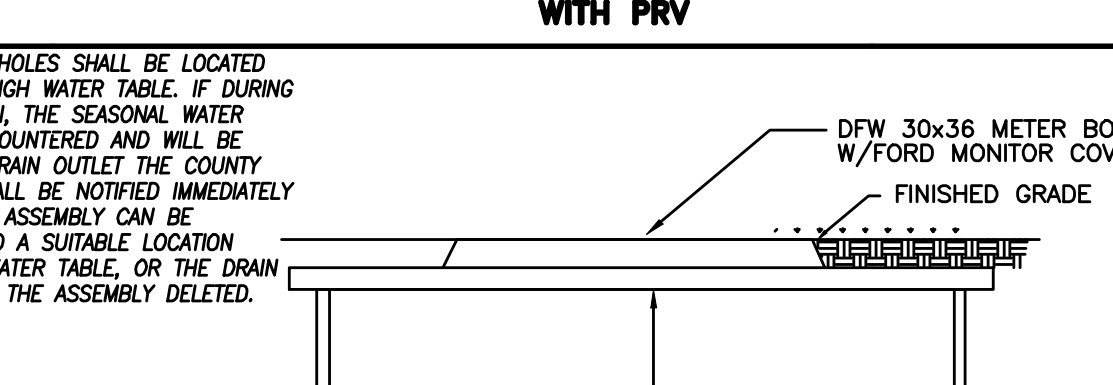
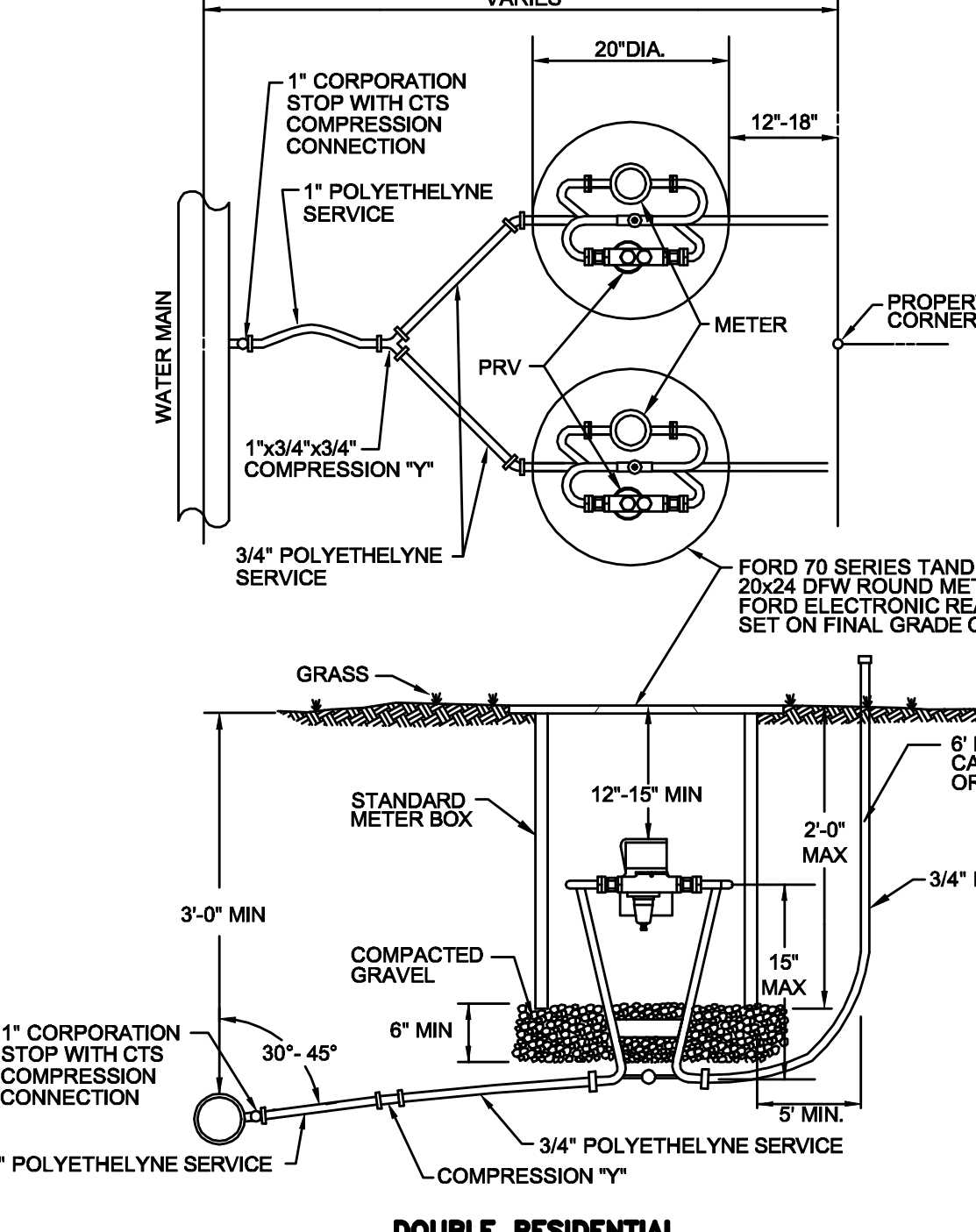

NOTE: DRAIN HOLES SHALL BE LOCATED ABOVE THE HIGH WATER TABLE. IF DURING CONSTRUCTION, THE SEASONAL WATER LEVEL IS ENCOUNTERED AND WILL BE ABOVE THE DRAIN OUTLET THE COUNTY ENGINEER SHALL BE NOTIFIED IMMEDIATELY SO THAT THE ASSEMBLY CAN BE RELOCATED TO A SUITABLE LOCATION ABOVE THE WATER TABLE, OR THE DRAIN PLUGGED, OR THE ASSEMBLY DELETED.

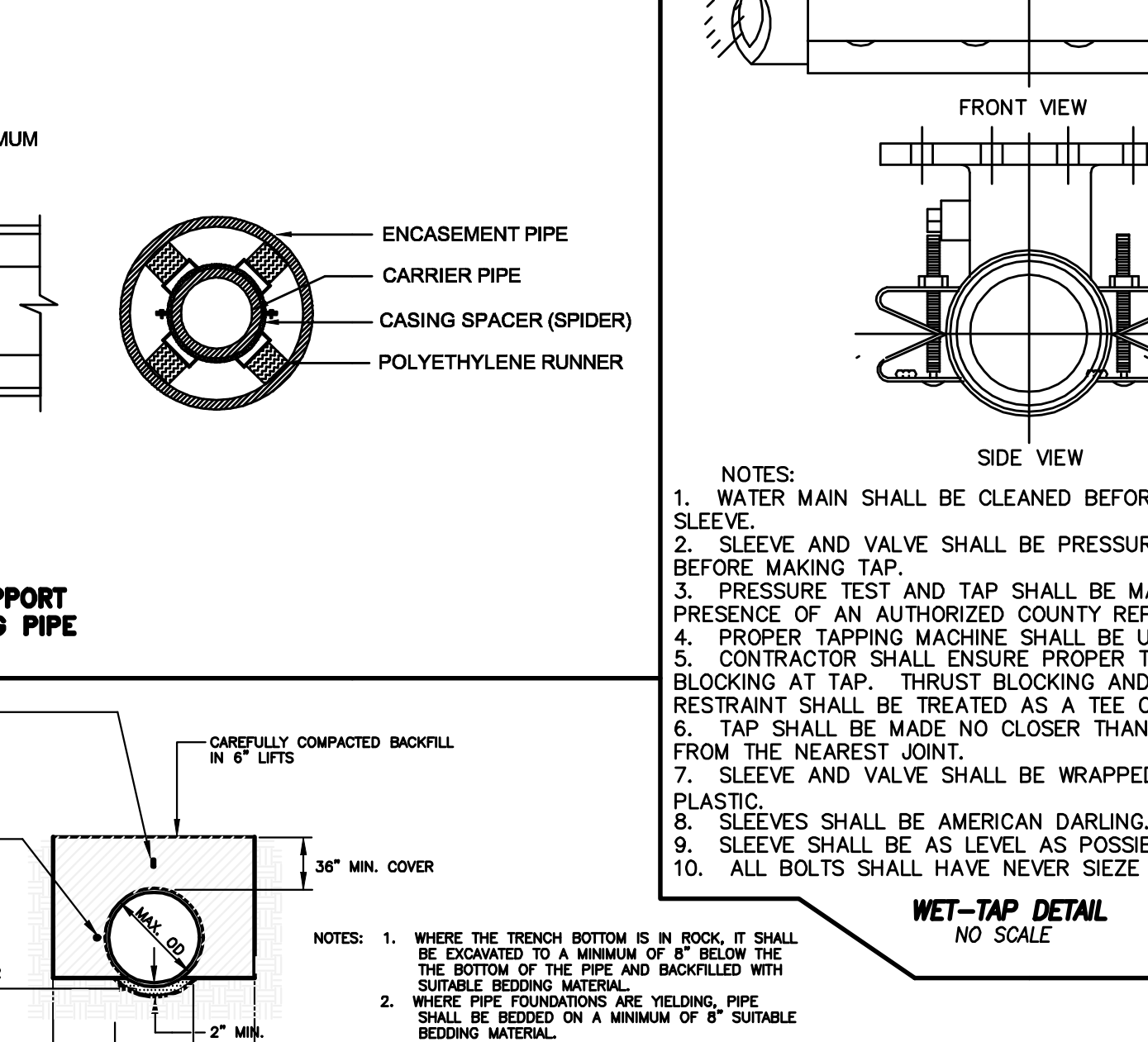
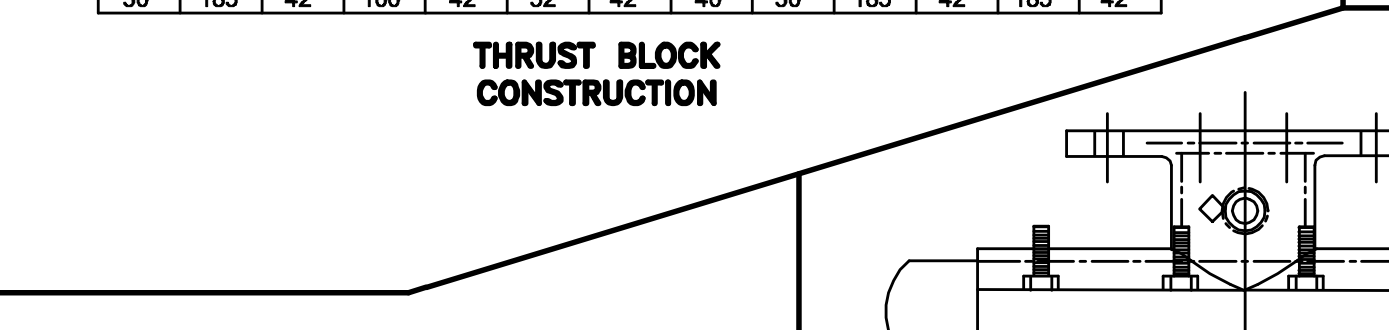
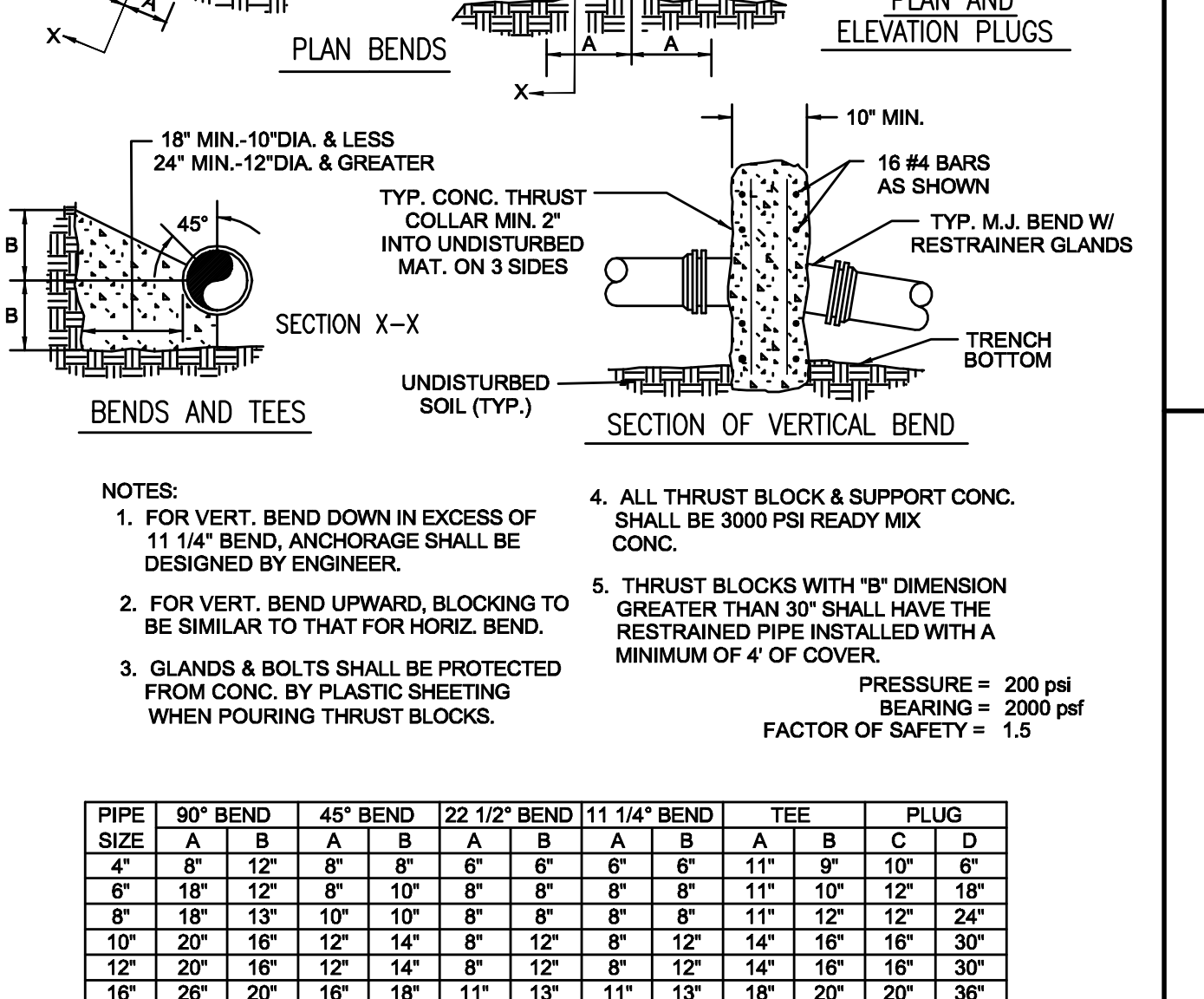
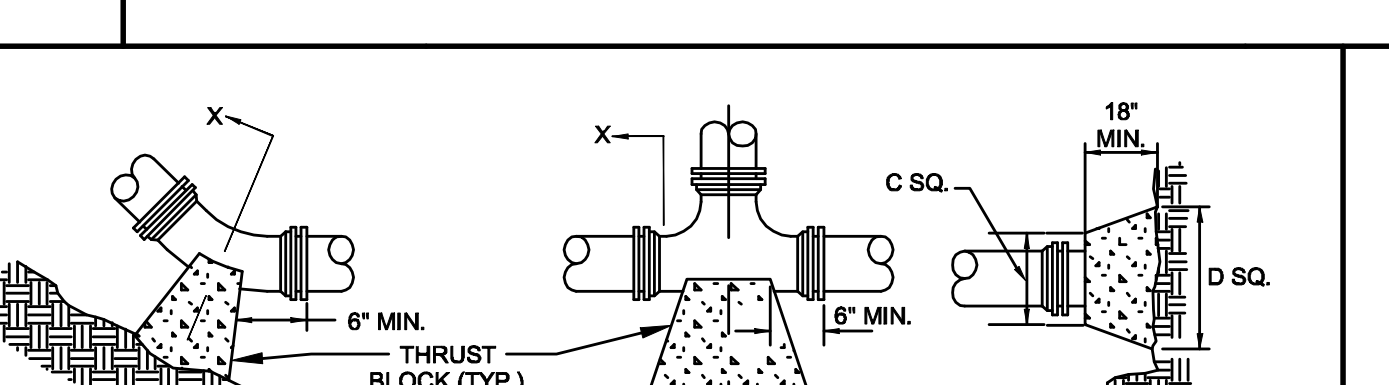
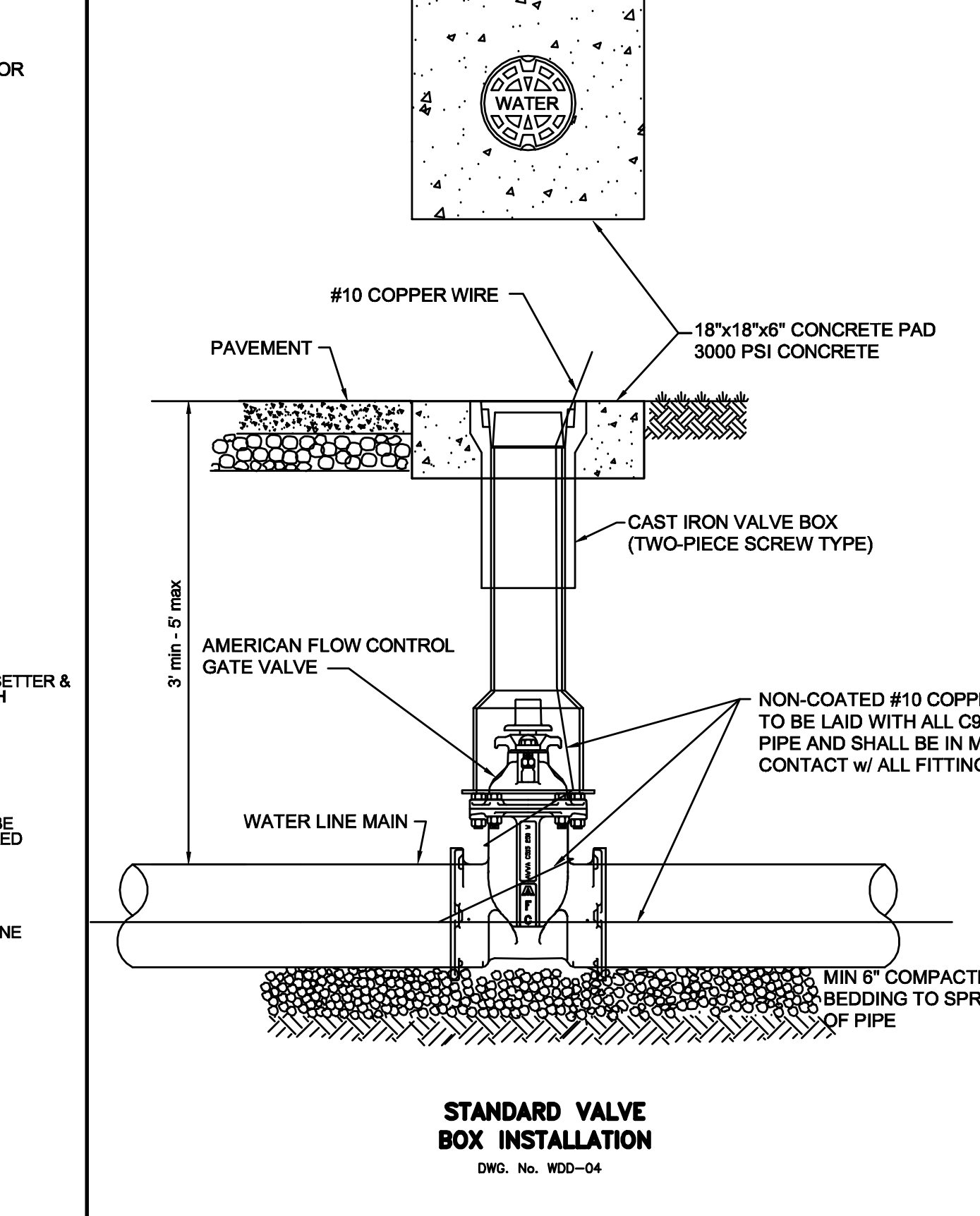

NOTE: DRAIN HOLES SHALL BE LOCATED ABOVE THE HIGH WATER TABLE. IF DURING CONSTRUCTION, THE SEASONAL WATER LEVEL IS ENCOUNTERED AND WILL BE ABOVE THE DRAIN OUTLET THE COUNTY ENGINEER SHALL BE NOTIFIED IMMEDIATELY SO THAT THE ASSEMBLY CAN BE RELOCATED TO A SUITABLE LOCATION ABOVE THE WATER TABLE, OR THE DRAIN PLUGGED, OR THE ASSEMBLY DELETED.

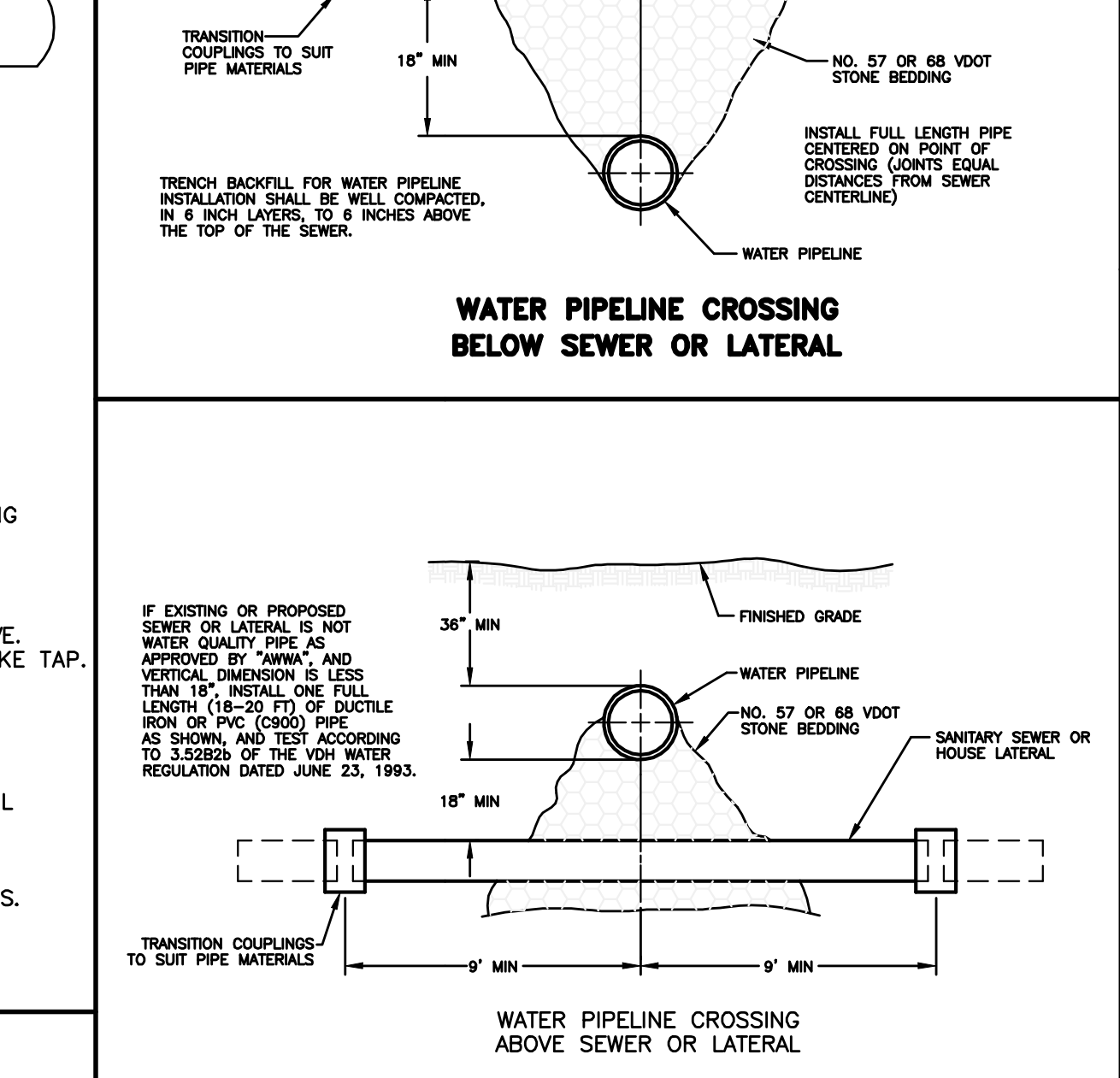
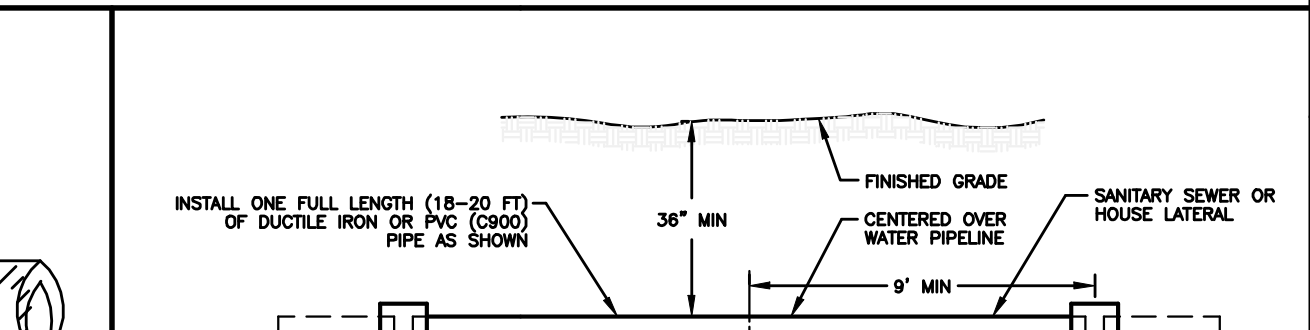
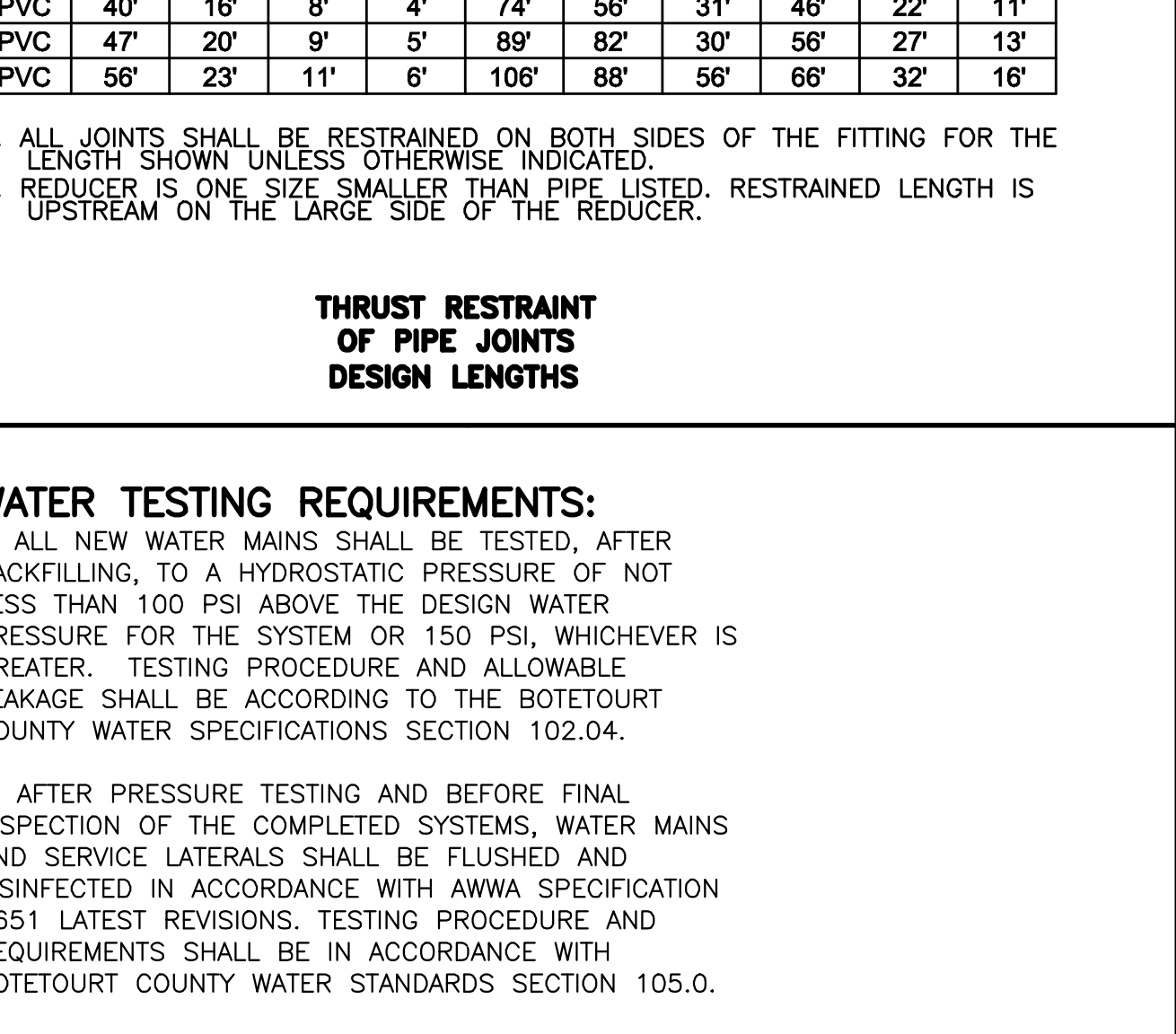
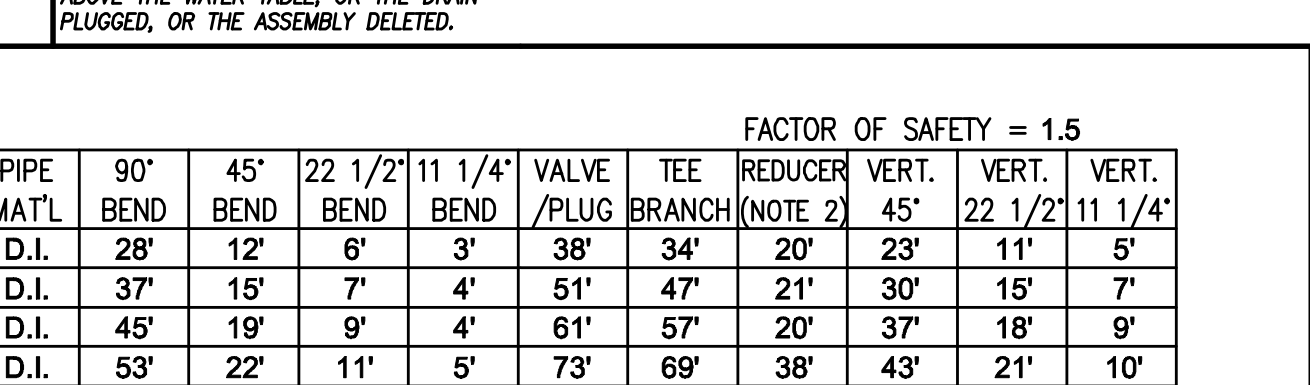
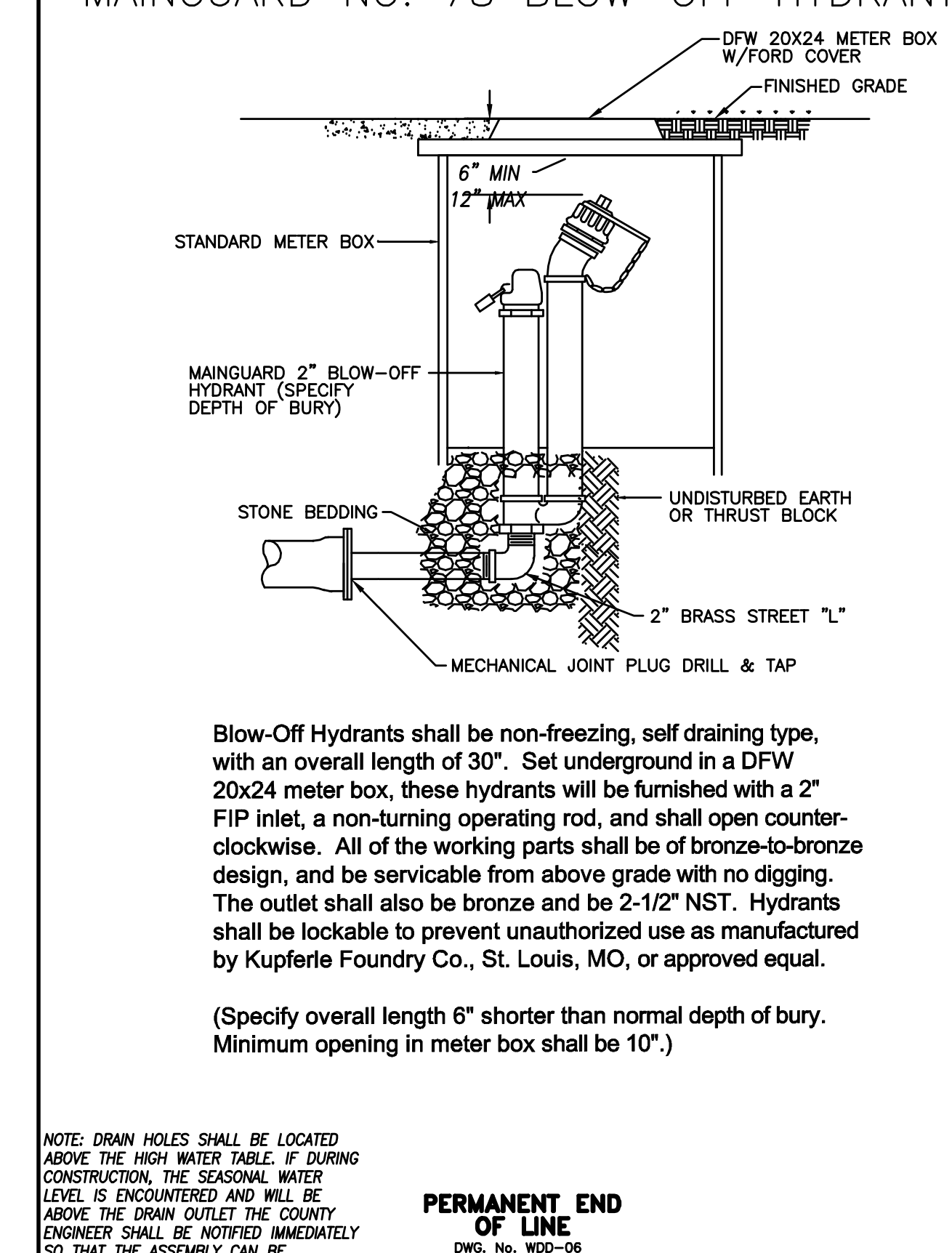

NOTE: DRAIN HOLES SHALL BE LOCATED ABOVE THE HIGH WATER TABLE. IF DURING CONSTRUCTION, THE SEASONAL WATER LEVEL IS ENCOUNTERED AND WILL BE ABOVE THE DRAIN OUTLET THE COUNTY ENGINEER SHALL BE NOTIFIED IMMEDIATELY SO THAT THE ASSEMBLY CAN BE RELOCATED TO A SUITABLE LOCATION ABOVE THE WATER TABLE, OR THE DRAIN PLUGGED, OR THE ASSEMBLY DELETED.

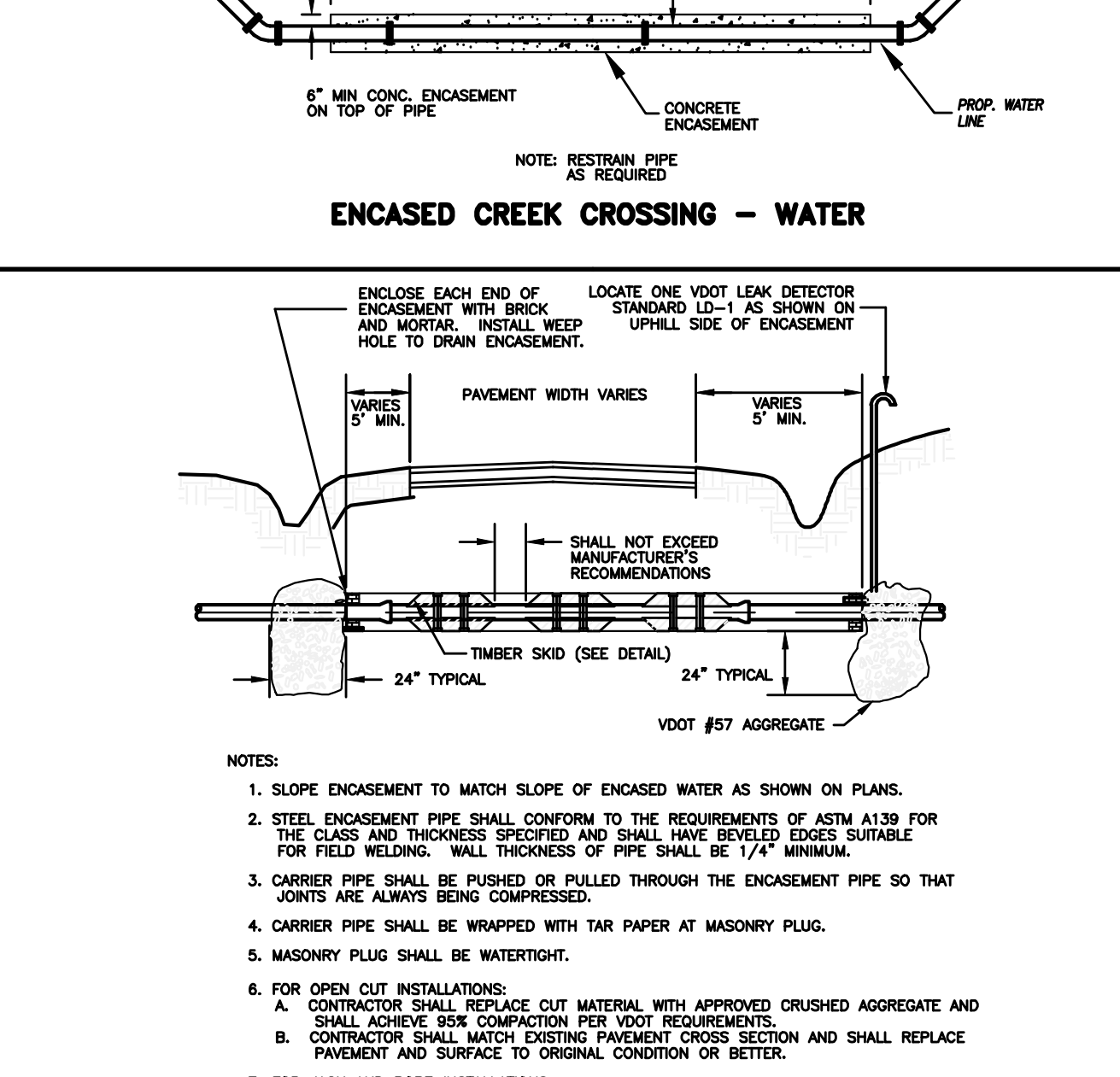
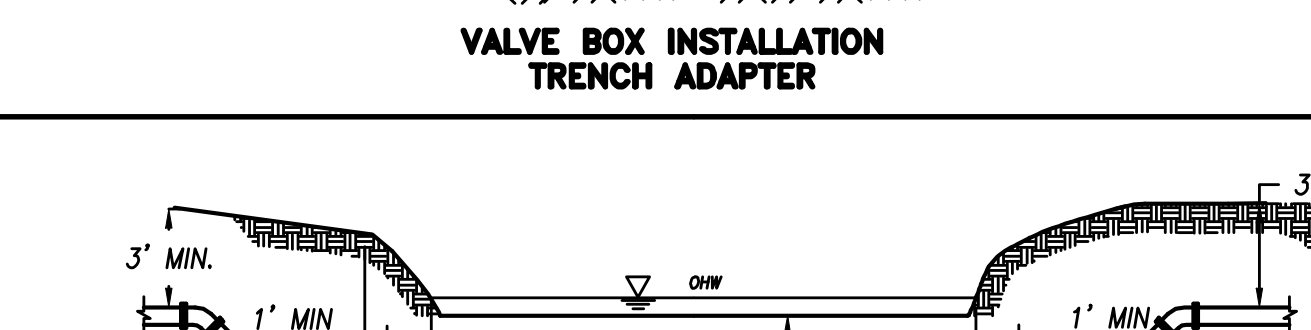
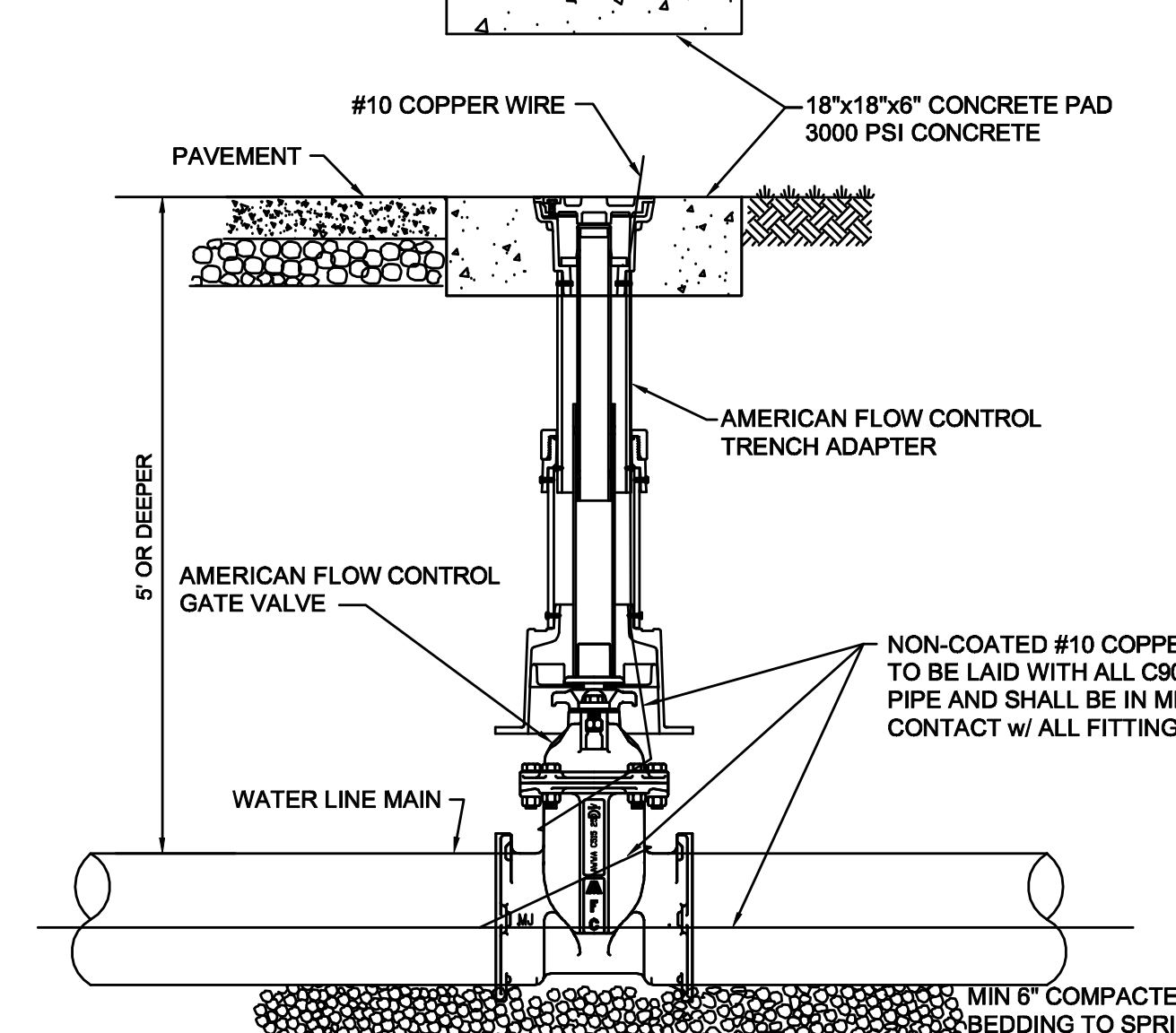
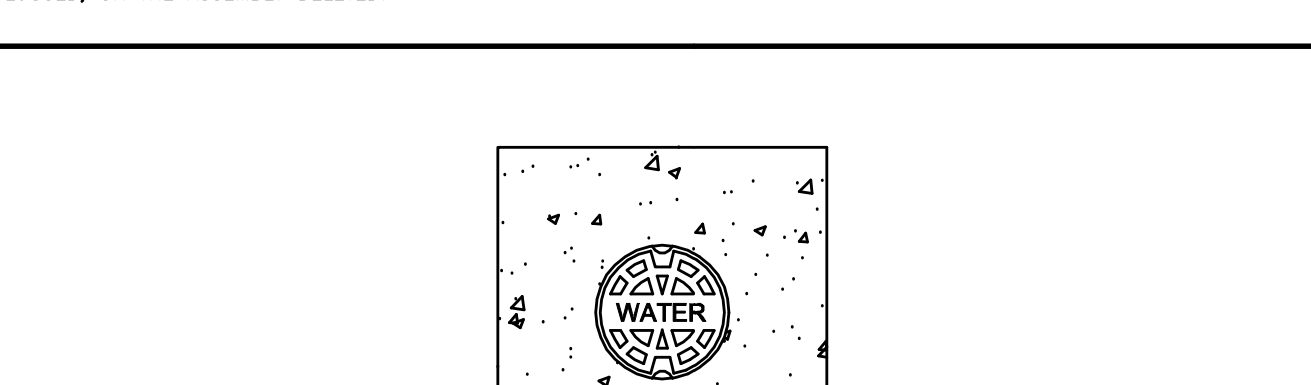
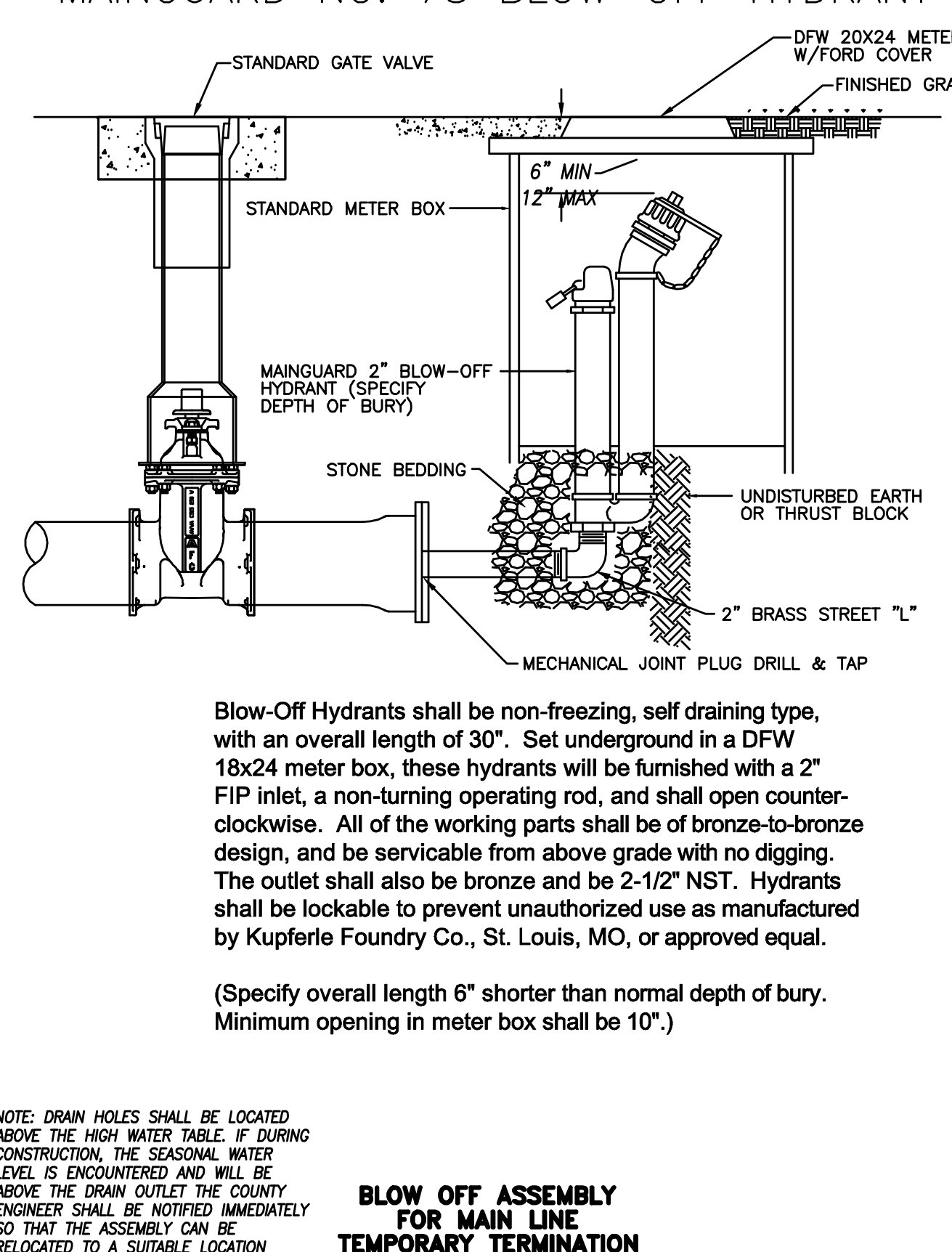

NOTE: DRAIN HOLES SHALL BE LOCATED ABOVE THE HIGH WATER TABLE. IF DURING CONSTRUCTION, THE SEASONAL WATER LEVEL IS ENCOUNTERED AND WILL BE ABOVE THE DRAIN OUTLET THE COUNTY ENGINEER SHALL BE NOTIFIED IMMEDIATELY SO THAT THE ASSEMBLY CAN BE RELOCATED TO A SUITABLE LOCATION ABOVE THE WATER TABLE, OR THE DRAIN PLUGGED, OR THE ASSEMBLY DELETED.

DATE 5/8/08 PROJECT 03083 DESIGNED RHW DRAWN MSJM CHECKED RHW

DESCRIPTION BY DATE REVISIONS

ENGINEERING CONCEPTS, INC. "Creating Success"

20 S. Roanoke Street, P.O. Box 619
540-473-1257 Fax 540-473-1254

COMMONWEALTH OF VIRGINIA
ROBERT H. WAMPLER, JR.
No. 34713
PROFESSIONAL ENGINEER

AS-BUILT

FRAN AND WALDRON
DALEVILLE TOWN CENTER

WATER DETAILS

SHEET C-36