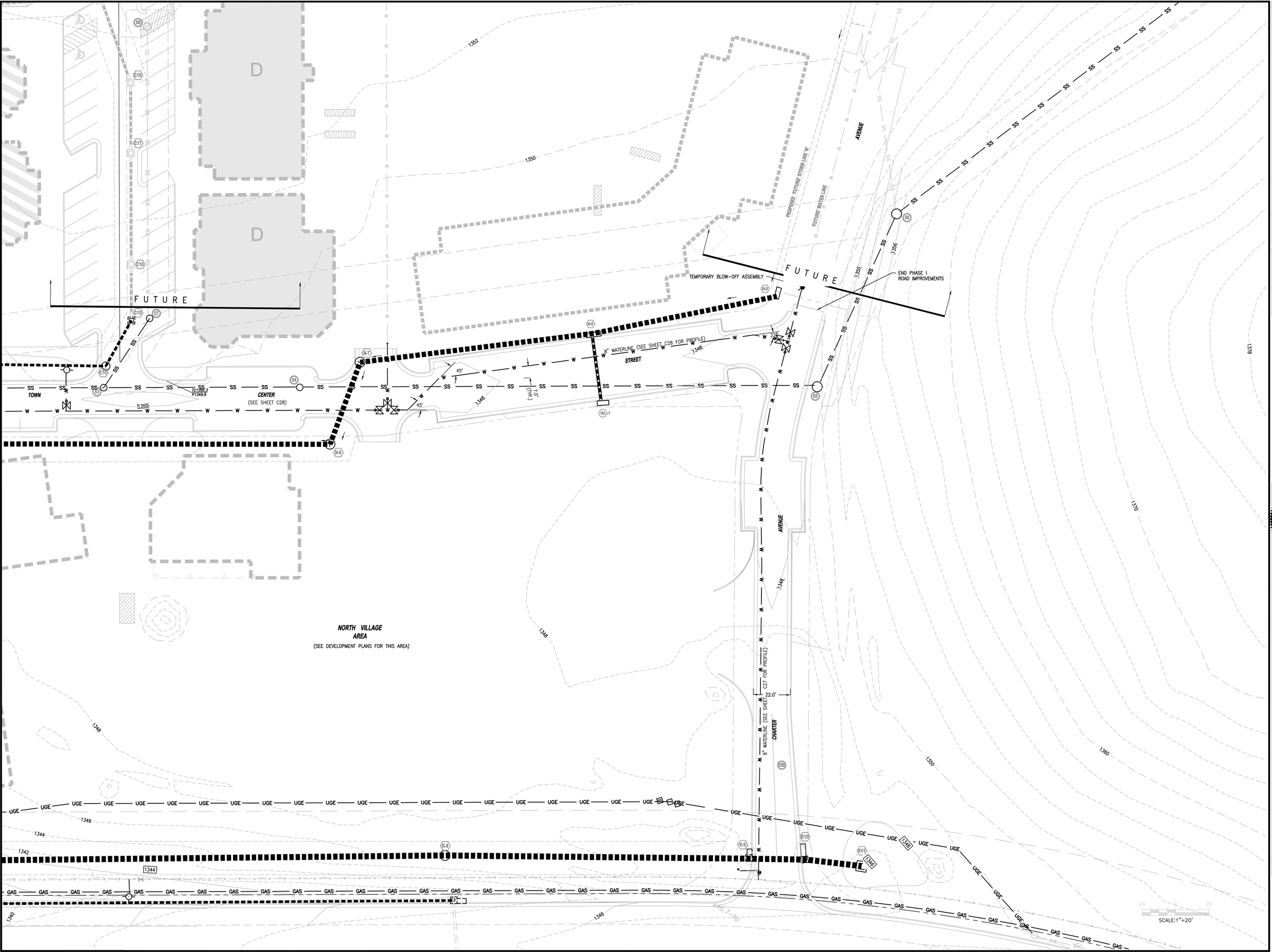

MARK	DATE	BY	DESCRIPTION
3	07/07/08	MSMJ	VARIOUS DEVELOPMENT REVISIONS
2	5/8/08	RHW	BOTETOURT COUNTY, VDH, DEQ COMMENTS
1	03/06/08	MSMJ	VARIOUS CO. REVIEW COMMENTS

REVISIONS

DATE 5/8/08
PROJECT 03083
DESIGNED RHW
DRAWN MSMJ
CHECKED RHW

ENGINEERING CONCEPTS, INC.
"Creating Success"
20 S Roanoke Street, PO Box 619
Fincastle, Virginia 24090
540.473.1253 fax 540.473.1254

COMMONWEALTH OF VIRGINIA
ROBERT H. WAMPLER, JR.
No. 34713
PROFESSIONAL ENGINEER

AS-BUILT

PROJECT FRALIN AND WALDRON
DALEVILLE TOWN CENTER

CHARTER AVE. / TOWN CENTER ST.
INTERSECTION DEVELOPMENT PLAN

DRAWING

SHEET
SUPPLEMENTAL SHEET