

GENERAL NOTES

1. INFORMATION ON THESE DRAWINGS CONCERNING THE LOCATION AND ELEVATION OF EXISTING UTILITIES, STRUCTURES, AND OBSTRUCTIONS HAS BEEN PREPARED FROM THE MOST RELIABLE INFORMATION AVAILABLE TO THE ENGINEER. THE ACCURACY AND COMPLETENESS OF THIS INFORMATION ARE NOT GUARANTEED, HOWEVER, NOR DOES THE ENGINEER ACCEPT ANY RESPONSIBILITY WHATSOEVER FOR DEVIATIONS OF THE EXISTING UTILITIES, STRUCTURES, OTHER FACILITIES, AND OBSTRUCTIONS FROM THE LOCATIONS AND ELEVATIONS INDICATED OR FOR THE EXISTENCE OF UTILITIES, STRUCTURES, OTHER FACILITIES, AND OBSTRUCTIONS NOT INDICATED ON THESE DRAWINGS.
2. THE CONTRACTOR SHALL EXERCISE EXTREME CAUTION TO ELIMINATE ANY POSSIBILITY OF ANY DISTURBANCE OF OR DAMAGE TO PUBLIC AND PRIVATELY-OWNED UTILITIES, STRUCTURES, OTHER FACILITIES, AND OBSTRUCTION RESULTING FROM HIS ACTIVITIES. TO THIS END, CONTRACTOR SHALL, AT NO ADDITIONAL COST TO THE OWNER, TAKE ALL MEASURES NECESSARY TO PROVIDE, AND SHALL BE SOLELY RESPONSIBLE FOR, TEMPORARY SUPPORT AND SHORING, ADEQUATE PROTECTION, AND MAINTENANCE OF CONTINUOUS OPERATION OF ALL UNDERGROUND AND ABOVEGROUND WATER, SEWER, AND GAS MAINS AND SERVICE LINES; PETROLEUM LINES; TELEPHONE, TELEVISION, AND ELECTRICAL LINES, CABLES, AND POLES; EQUIPMENT CABLES AND CONDUITS; STORM SEWERS; BUILDINGS; TANKS; FENCES; AND ALL OTHER UTILITIES, STRUCTURES, FACILITIES, AND OBSTRUCTIONS, WHETHER OR NOT INDICATED ON THESE DRAWINGS. ALL DISTURBED OR DAMAGED UTILITIES, STRUCTURES, OTHER FACILITIES, AND OBSTRUCTIONS SHALL BE IMMEDIATELY REPAIRED, REPLACED, OR COMPENSATED FOR BY THE CONTRACTOR TO OWNER'S SATISFACTION, AND AT NO ADDITIONAL COST TO THE OWNER.
3. THE CONTRACTOR SHALL BEAR SOLE RESPONSIBILITY FOR THE CHARACTER AND ACTUAL LOCATIONS AND ELEVATIONS OF ALL EXISTING UTILITIES, STRUCTURES, OTHER FACILITIES, AND OBSTRUCTIONS WITHIN THE PROJECT AREA. THE CONTRACTOR SHALL, AT NO ADDITIONAL COST TO THE OWNER, CONTACT THE OWNERS/OPERATORS OF ALL UTILITIES AND ARRANGE FOR THE VERIFICATION AND MARKING OF UTILITY LOCATIONS BY SAID OWNERS/OPERATORS. THE CONTRACTOR SHALL ASSIST THE UTILITY OWNERS/OPERATORS BY EVERY MEANS POSSIBLE TO DETERMINE THE LOCATION OF UTILITIES. THE CONTRACTOR SHALL BEAR SOLE RESPONSIBILITY FOR ALL DISTURBANCE OF ANY DAMAGE TO UTILITIES RESULTING FROM THE CONTRACTOR'S FAILURE TO ARRANGE FOR THE LOCATION OF UTILITIES BY THE OWNERS/OPERATORS OF THE UTILITIES. CONTACT MISS UTILITY (800) 552-7001.
4. THE CONTRACTOR SHALL BE RESPONSIBLE FOR THE PROTECTION OF ALL NEW ABOVE AND BELOW GRADE PIPING, STRUCTURES, ELECTRICAL EQUIPMENT AND CONDUIT, AND OTHER FACILITIES AT THE PROJECT SITE, FROM ALL DISTURBANCE OR DAMAGE WHICH MAY RESULT FROM THE PERFORMANCE OF WORK ON THIS PROJECT. THE CONTRACTOR SHALL BE RESPONSIBLE FOR THE COMPLETE REPAIR OR REPLACEMENT OF ALL NEW ABOVE AND BELOW GRADE PIPING STRUCTURES, ELECTRICAL EQUIPMENT AND CONDUIT, AND OTHER FACILITIES AT THE PROJECT SITE WHICH MAY BE DISTURBED OR DAMAGED AS A RESULT OF THE PERFORMANCE OF WORK ON THIS PROJECT.
5. SITE CONDITIONS MAY NECESSITATE SLIGHT DEVIATIONS IN ALIGNMENT, GRADE, AND/OR LOCATION OF NEW FACILITIES FROM THE ALIGNMENT, GRADE, AND/OR LOCATION INDICATED ON THESE DRAWINGS. THE CONTRACTOR SHALL CONSTRUCT THE NEW FACILITIES TO SUCH DEVIATIONS AS DIRECTED BY THE ENGINEER WITHOUT INCREASE IN THE CONTRACT PRICE OR FINE.
6. THE CONTRACTOR SHALL MAINTAIN A CLEAR FLOW PATH TO AND THROUGH ALL SURFACE WATER AND STORM WATER DRAINAGE FACILITIES AT ALL TIMES.
7. THE CONTRACTOR SHALL GRADE, SEED, AND/OR SOD, AND MULCH THE ENTIRE AREA(S) DISTURBED BY CONSTRUCTION ACTIVITIES.
8. CONSTRUCTION AND START-UP OF ALL WORK SHALL NOT INTERFERE WITH THE OPERATION OF WATER AND SEWERAGE FACILITIES. THE CONTRACTOR SHALL COORDINATE AND SCHEDULE ALL WORK WITH THE OWNERS AS REQUIRED.
9. MINIMUM COVER ON ALL PIPE SHALL BE 3 FEET, UNLESS OTHERWISE SPECIFICALLY INDICATED ON THESE DRAWINGS.
10. ALL PIPING SHALL BE CLASS 52 DUCTILE IRON, AWWA C150/151. AS MANUFACTURED BY GRIFFIN PIPE OR APPROVED EQUAL.
11. ALL PIPING SHALL BE PROPERLY SUPPORTED. ALL PIPING WHICH WILL BE PRESSURIZED DURING OPERATION SHALL BE PROPERLY RESTRAINED.
12. ALL CONSTRUCTION SHALL BE IN COMPLIANCE WITH THE CURRENT BOCA AND/OR STATE AND LOCAL BUILDING CODES.
13. CONTRACTOR SHALL MAINTAIN THE CONSTRUCTION AREA IN A MANNER ACCEPTABLE TO OWNER AND SHALL BE RESPONSIBLE FOR REMEDIATING ANY DAMAGES RESULTING FROM FAILURE TO DO SO.
14. CONTRACTOR SHALL MAINTAIN LIMITS OF CONSTRUCTION WITHIN THE BOUNDARIES OF THE PROPERTY AS INDICATED ON THE SITE PLAN.
15. CONTRACTOR SHALL PROVIDE AN ACCESS ROUTE TO THE TANK SITE ALONG THE RECOMMENDED ROUTE SEEN ON THIS SHEET.
16. CONTRACTOR SHALL PROVIDE ADEQUATE EROSION AND SEDIMENT CONTROL PRACTICES DURING THE CONSTRUCTION OF THE ACCESS ROUTE THAT ADHERE TO THE LATEST EDITION OF THE VIRGINIA EROSION AND SEDIMENT CONTROL HANDBOOK.

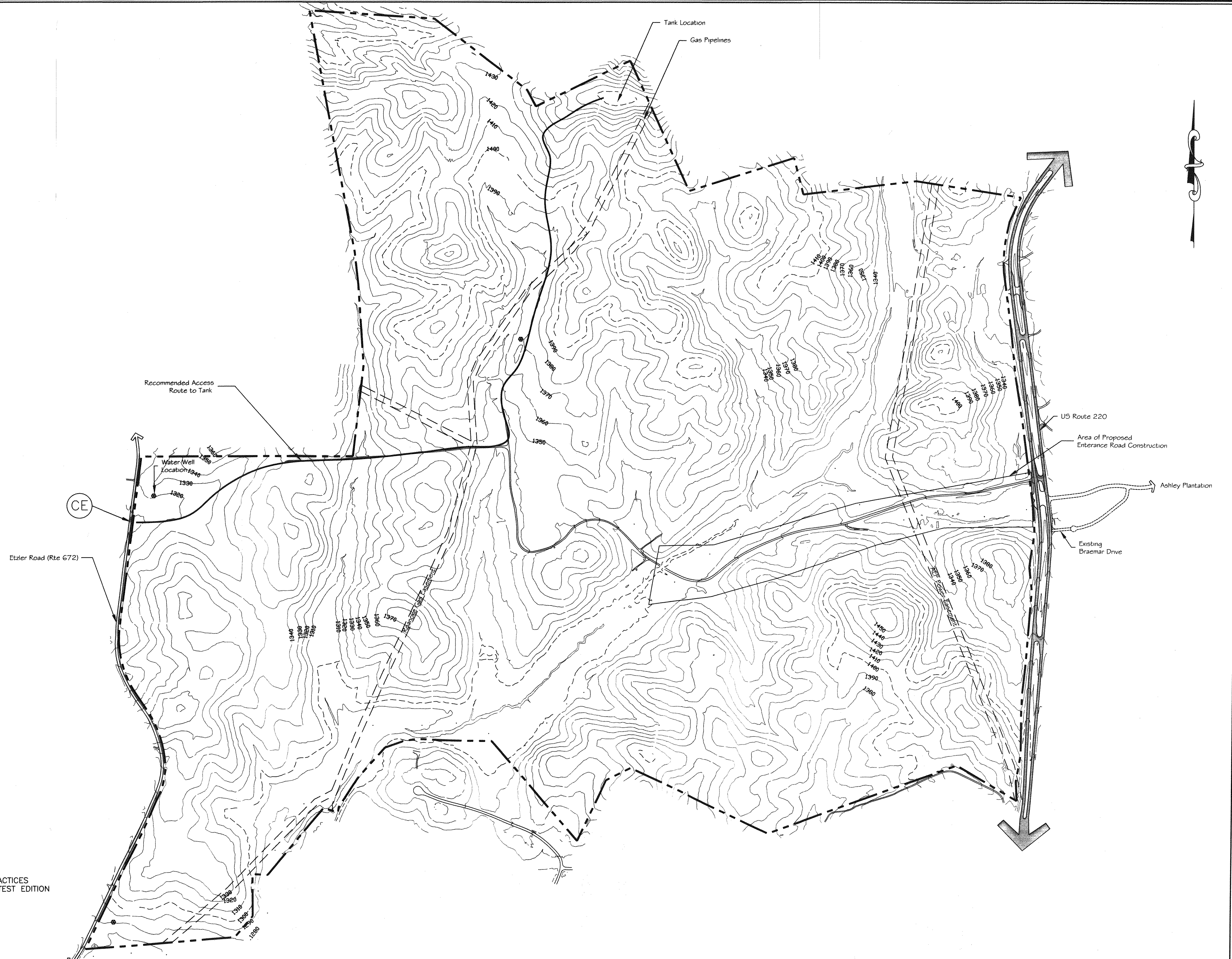

ENGINEERING CONCEPTS, INC.
 20 S. ROANOKE ST., PO BOX 619
 PINCASTLE, VIRGINIA 24090
 540.473.1253 FAX: 540.473.1254

AS-BUILT

Drawn	PSN	GREENFIELD WATER TANK	1"=400'
Designed	PSN		NOVEMBER 1997
Checked	JST	ACCESS ROAD AND GENERAL NOTES	PROJECT: 97075
Approved	JST		1 of 3