

- NOTES:
1. UNLESS OTHERWISE SPECIFIED ALL RADII ARE 5.0'.
 2. [XX] REFERS TO PARKING COUNT TOTALS.
 3. [HEAVY DUTY PAVEMENT DESIGNATION]
 4. [LIGHT DUTY PAVEMENT DESIGNATION]
 5. [GRAVEL PAVEMENT DESIGNATION]
 6. ALL ROOF COLLECTORS SHALL BE 6" HDPE @ 2% MINIMUM SLOPE UNLESS NOTED OTHERWISE.
 7. ALL SANITARY SEWER LATERALS SHALL BE 4" PVC @ 2% MINIMUM SLOPE UNLESS NOTED OTHERWISE.
 8. ALL DOUBLE WATER SERVICE LATERALS SHALL BE 1" POLYETHYLENE. ALL SINGLE WATER SERVICE LATERALS SHALL BE 3/4" POLYETHYLENE.

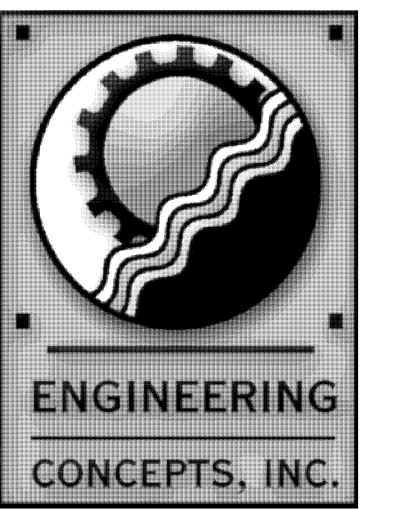

20 South Roanoke St.
Fincastle, Virginia 24090
540.473.1253 540.473.1254(Fax)
email@engineeringconcepts.com
ECI PROJECT #20219

GENERAL NOTES

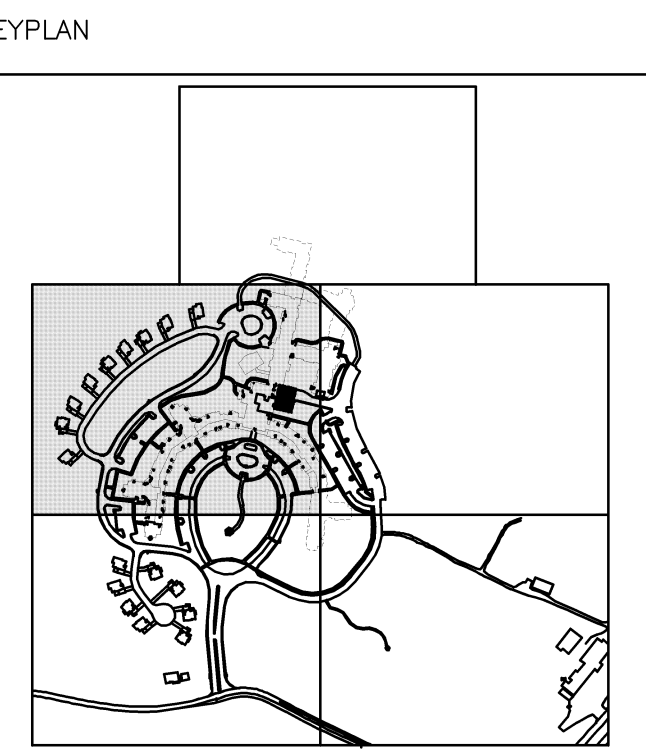
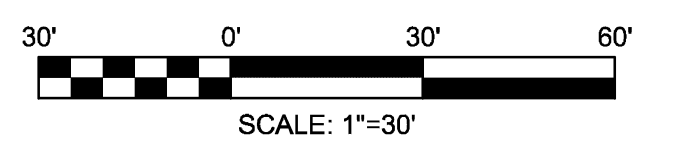
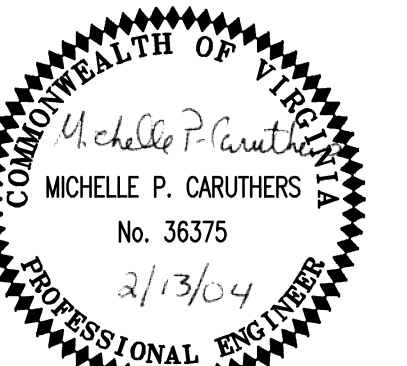

PROJECT TITLE

The Glebe

SFCS Architecture
Engineering
Planning
Interiors

SFCS Inc. • 305 South Jefferson Street
Roanoke, Virginia 24011.2003
540.344.6664 • Fax 540.343.6925
www.sfcs.com

PROJECT DESIGNER	: SFCS	
PROJECT ARCHITECT	: SFCS	
PROJECT ENGINEER	: ECI	
DRAWN BY	: ECI	
CHECKED BY	: ECI	
APPROVED BY	: ECI	
NO.	REVISION DESCRIPTION	DATE
2	SANITARY SEWER REVISIONS	8/06/03
3	PUMP STATION RELOCATION	8/14/03
4	REVISION PER BOT CO	11/12/03
5	MEP COURTYARD REVISION	2/11/04

DRAWING TITLE

**SITE DIMENSIONAL
AND UTILITY PLAN**

COMM. NO.	DATE
4715.00	1/12/03
DRAWING	SHEET

C22 22 OF 43

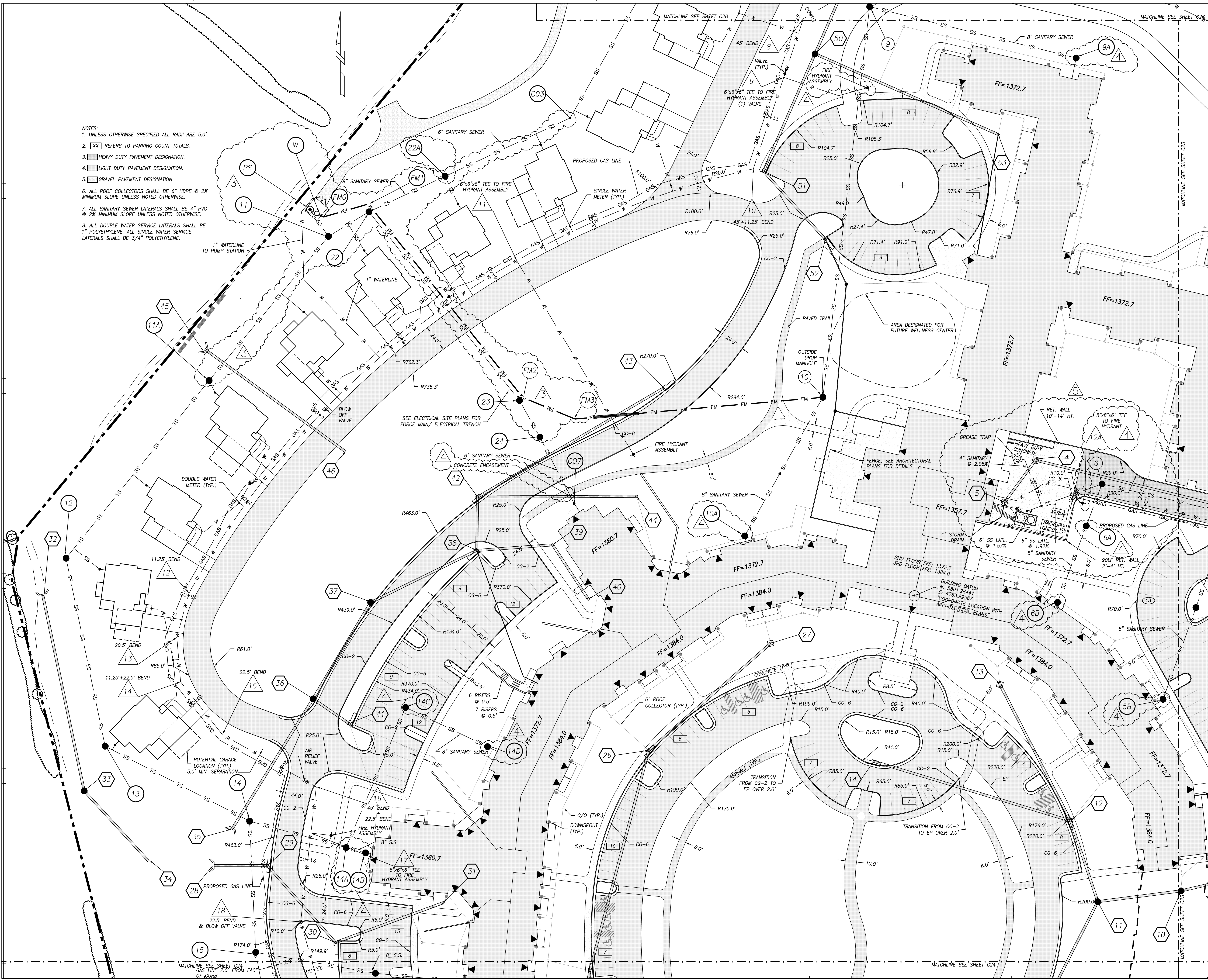

MENU

CADD VERSION
ACADR-14
PLOT SCALE
1:1
PLOT DATE
COMM. NO.
DRAWING NO.