

Plat book 16 pg. 113

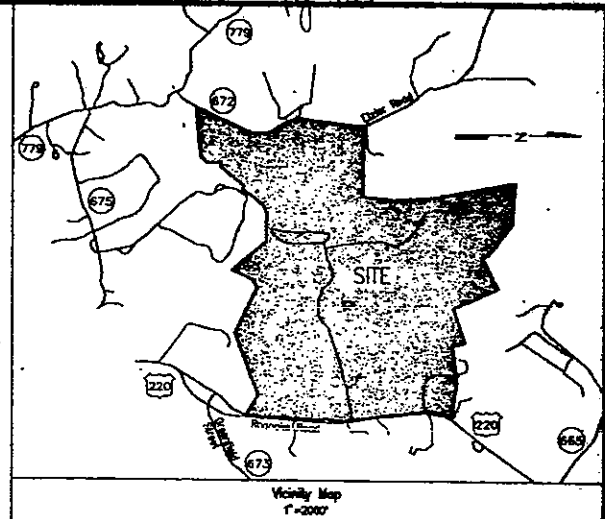
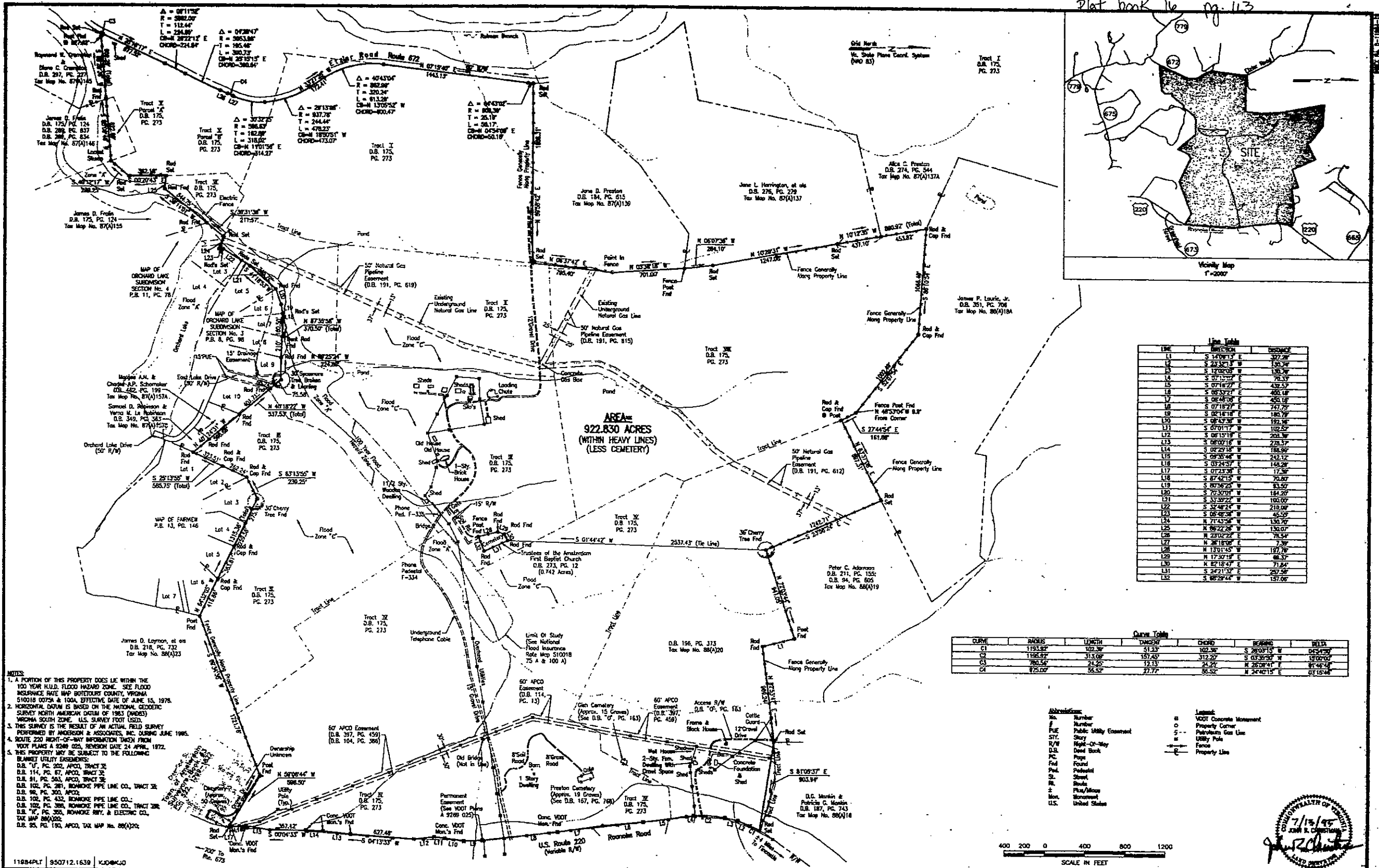

**Line Table**

LINE	BEARING	DISTANCE
L1	S 14°09'17" E	377.28
L2	S 23°32'13" W	130.74
L3	S 12°02'05" W	75.37
L4	S 07°16'27" E	432.57
L5	S 05°32'21" E	405.18
L6	S 08°46'08" E	405.18
L7	S 07°16'27" E	747.75
L8	S 05°16'18" E	182.79
L9	S 08°42'58" E	182.79
L10	S 07°01'17" W	102.52
L11	S 06°15'18" E	203.38
L12	S 08°00'16" W	278.57
L13	S 02°29'18" W	188.99
L14	S 05°35'48" W	252.12
L15	S 03°24'57" E	145.28
L16	S 01°23'38" E	17.30
L17	S 87°42'15" W	70.80
L18	S 80°56'25" W	83.50
L19	S 70°50'01" W	184.29
L20	S 33°32'22" W	100.00
L21	S 32°48'24" W	218.00
L22	S 05°48'58" W	45.59
L23	N 71°43'58" W	130.70
L24	N 26°22'28" W	130.07
L25	N 23°02'22" E	78.54
L26	N 28°18'08" E	7.39
L27	N 13°01'45" W	197.76
L28	N 17°30'18" E	88.37
L29	N 82°18'47" E	71.84
L30	S 24°21'32" E	267.58
L31	S 85°29'44" W	157.06

**Curve Table**

CURVE	RADIUS	LENGTH	CHORD	BEARING	DELTA
C1	1193.87	102.36	51.33	S 26°09'15" W	045°42'
C2	1193.87	313.69	157.48	S 03°36'50" W	150°00'
C3	765.52	24.25	12.15	N 24°24' E	81°46'44"
C4	725.07	55.52	27.77	N 34°02'15" E	03°16'24"

- Abbreviations:**
- # Number
  - PUE Public Utility Easement
  - STY. Shady
  - R/W Right-of-Way
  - D.B. Dead Back
  - P.C. Pole
  - Fnd Found
  - Phd Pedestal
  - St. Street
  - R. Road
  - ± Plus/Minus
  - Mon. Monument
  - U.S. United States
- Legend:**
- o VDOT Concrete Monument
  - o Property Corner
  - - - Petroleum Gas Line
  - - - Utility Pole
  - - - Fence
  - - - Property Line

- NOTES:**
- A PORTION OF THIS PROPERTY DOES LIE WITHIN THE 100 YEAR H.U.D. FLOOD HAZARD ZONE. SEE FLOOD INSURANCE RATE MAP BOTETOURT COUNTY, VIRGINIA 510018 00724 & 150A, EFFECTIVE DATE OF JUNE 15, 1978.
  - HORIZONTAL DATUM IS BASED ON THE NATIONAL GEODETIC SURVEY NORTH AMERICAN DATUM OF 1983 (NAD83) VIRGINIA SOUTH ZONE, U.S. SURVEY FOOT (SFD).
  - THIS SURVEY IS THE RESULT OF AN ACTUAL FIELD SURVEY PERFORMED BY ANDERSON & ASSOCIATES, INC. DURING JUNE 1995.
  - ROUTE 220 RIGHT-OF-WAY INFORMATION TAKEN FROM VDOT PLANS A 5288 023, REVISION DATE 24 APRIL, 1972.
  - THIS PROPERTY MAY BE SUBJECT TO THE FOLLOWING BURIED UTILITY EASEMENTS:
    - D.B. 114, PG. 202, APCO, TRACT 3E
    - D.B. 114, PG. 87, APCO, TRACT 3E
    - D.B. 91, PG. 543, APCO, TRACT 3E
    - D.B. 102, PG. 281, REMONKE PIPE LINE CO., TRACT 3E
    - D.B. 98, PG. 303, APCO
    - D.B. 102, PG. 432, REMONKE PIPE LINE CO.
    - D.B. 102, PG. 388, REMONKE PIPE LINE CO., TRACT 3E
    - D.B. 76, PG. 355, REMONKE PIPE LINE CO. & ELECTRIC CO., TAX MAP 88(A)202
    - D.B. 55, PG. 150, APCO, TAX MAP No. 88(A)202

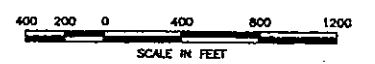

<b>ANDERSON AND ASSOCIATES, Inc.</b> Engineers, Planners	Blacksburg, VA Greensboro, NC Richmond, VA	DATE: 27 JUN 95 SCALE: 1"=400' DESIGNED: KJO, JDP DRAWN: KJO, JDP CHECKED: JRC	REVISIONS: 12 JUL 95 13 JUL 95	<b>BLOUNT FARM</b> AMSTERDAM MAGISTERIAL DISTRICT BOTETOURT COUNTY, VIRGINIA.	<b>PLAT OF SURVEY</b>
---	--	--	--------------------------------------	---	-----------------------

DOCUMENT NO.  
**11984-010**  
1 SHEET  
OF 1

Virginia: In the Clerk's Office of the Circuit Court of Botetourt Co.  
July 18, 1995

The foregoing plat of property to be conveyed to Botetourt County was this day received and admitted to record at 9:15 a.m.

ATTEST: Tommy L. Moore, Clerk