

E&SC CONSTRUCTION SEQUENCE:

1. THE SWPPP SHALL BE PROVIDED ON-SITE AND ALL REGULATIONS, INSPECTIONS, AND PROCEDURES FOLLOWED FOR THE ENTIRE DURATION OF THE PROJECT. SEE GENERAL PERMIT DETAILS FOR ADDITIONAL INFORMATION AND SWPPP FOR SITE SPECIFIC REQUIREMENTS AND INSPECTIONS.
2. THE SILT FENCE SHALL BE MAINTAINED THROUGHOUT THE DURATION OF THE PROJECT.
3. MAJOR GRADING OPERATIONS SHALL COMMENCE ONCE THE SEDIMENT TRAPS AND DIVERSION DIKES HAVE BEEN INSTALLED. THIS INCLUDES THE GRADING OF THE PARKING LOT, BUILDING PAD, TRAILER PARKING AREA, AND ALL OTHER ASSOCIATED GRADING OPERATIONS ON-SITE.
4. PROPOSED CULVERTS SHALL BE INSTALLED AT THIS TIME WITH INLET AND OUTLET PROTECTION AS EACH CULVERT BECOMES FUNCTIONAL.
5. THE CONCRETE WASHOUT SHALL BE INSTALLED AND MADE FUNCTIONAL PRIOR TO ANY CONCRETE IMPROVEMENTS ON-SITE.
6. BUILDING CONSTRUCTION MAY BEGIN AT THIS TIME.
7. PROPOSED STORM SEWER SHALL BE INSTALLED AT THIS TIME WITH INLET AND OUTLET PROTECTION AS EACH SECTION BECOMES FUNCTIONAL.
8. ALL UTILITIES FOR THE SITE SHALL BE INSTALLED AT THIS TIME AND AREAS TEMPORARILY OR PERMANENTLY SEEDED AFTER COMPLETION OF INSTALLATION.
9. DIVERSION DIKES AND SEDIMENT TRAPS IN PARKING AREA SHALL BE REMOVED AS THE CURBING IS CONSTRUCTED AS RUNOFF WILL BE CONVEYED TO THE SEDIMENT PROTECTED STORM SEWER SYSTEM AT THIS TIME. REMAINDER OF SEDIMENT TRAPS AND DIVERSION DIKES WILL BE REMOVED UPON INSTALLATION OF BASE STONE UNDER PAVEMENT. BOTETOURT COUNTY APPROVAL IS REQUIRED PRIOR TO THE REMOVAL OF THE DIVERSION DIKES AND SEDIMENT TRAPS.
10. PAVEMENT, LANDSCAPING, ETC. SHALL BE INSTALLED AT THIS TIME. THE CONCRETE WASHOUT SHALL BE UTILIZED IN ACCORDANCE WITH D.E.Q. REGULATIONS.
11. PERMANENT SEEDING, MULCHING, AND BLANKET MATTING SHALL BE APPLIED AT THIS TIME TO ALL AREAS AT FINAL GRADE.
12. AFTER FINAL SITE STABILIZATION AND BOTETOURT COUNTY APPROVAL, INLET PROTECTION, CULVERT INLET PROTECTION, SILT FENCE, AND THE CONSTRUCTION ENTRANCES MAY BE REMOVED.
13. G.C. SHALL ENSURE THAT THE LIMITS OF DISTURBANCE ARE STRICTLY ADHERED TO DURING THE PROJECT.
14. NO DEVIATIONS TO THE PLANS SHALL TAKE PLACE UNLESS PRIOR APPROVAL FROM THE OWNER, PROJECT ENGINEER, AND THE APPROPRIATE REVIEW AGENCIES.

E&SC MEASURES

3.02	TEMPORARY STONE CONSTRUCTION ENTRANCE	CE
3.05	SILT FENCE	SF
3.07	STORM DRAIN INLET PROTECTION	IP
3.08	CULVERT INLET PROTECTION	CIP
3.18	OUTLET PROTECTION	OP
3.31	TEMPORARY SEEDING	TS
3.32	PERMANENT SEEDING	PS
3.35	MULCHING	MU
3.36	SOIL STABILIZATION BLANKETS & MATTING	B/M

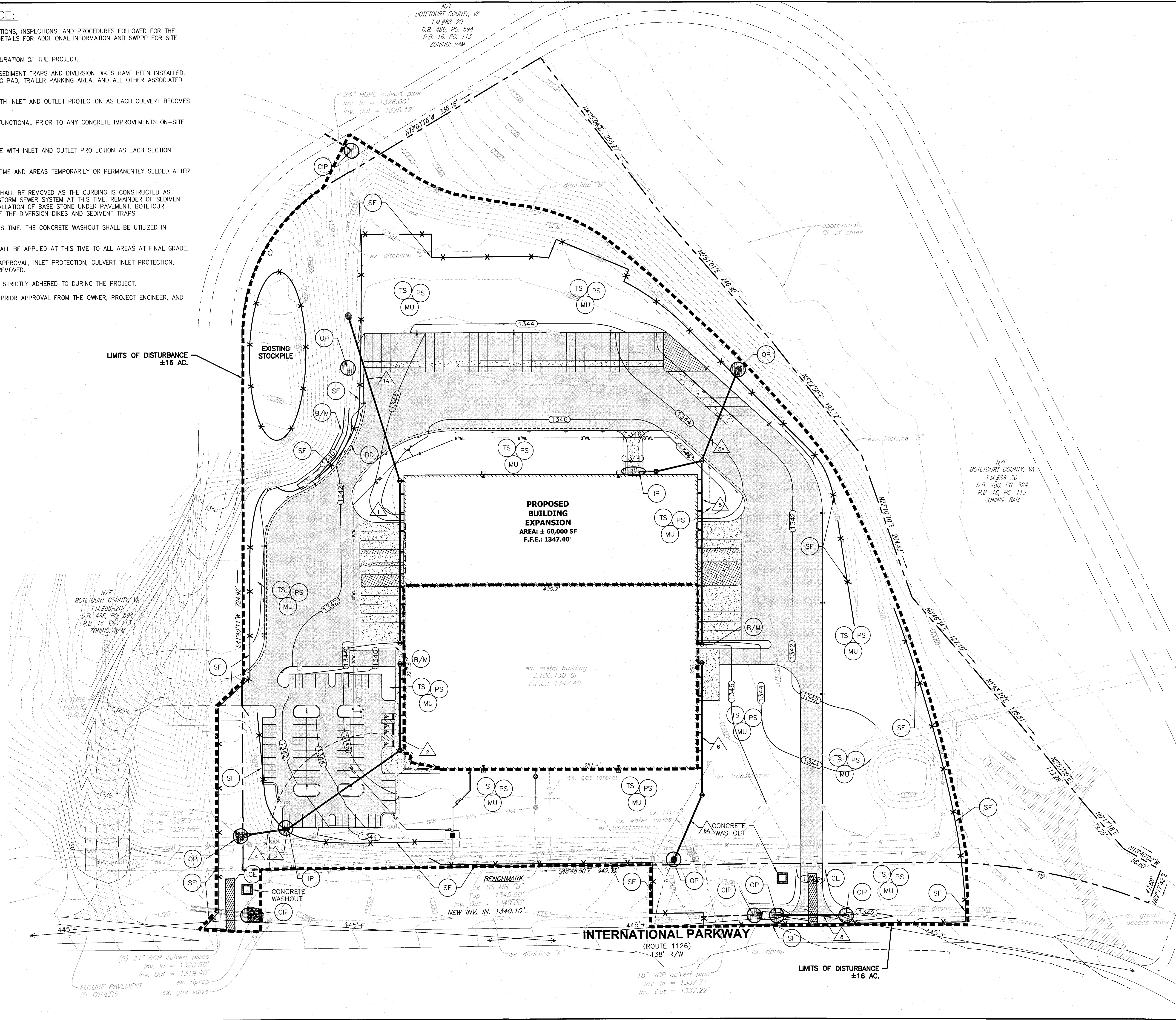

BALZER & ASSOCIATES
PLANNERS / ARCHITECTS
ENGINEERS / SURVEYORS

Roanoke / Richmond
New River Valley / Staunton
Harrisonburg / Lynchburg
www.balzer.cc

1208 Corporate Circle
Roanoke, VA 24018
540.772.9580

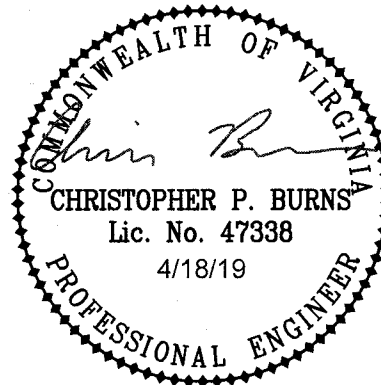

PROJECT ADAMS
E.S.C. PLAN (PHASE II)

DRAWN BY EJP
DESIGNED BY SMH
CHECKED BY CPB
DATE 3/14/2019
SCALE 1"=60'
REVISIONS 4/18/19

C6
PROJECT NO 04180118.00