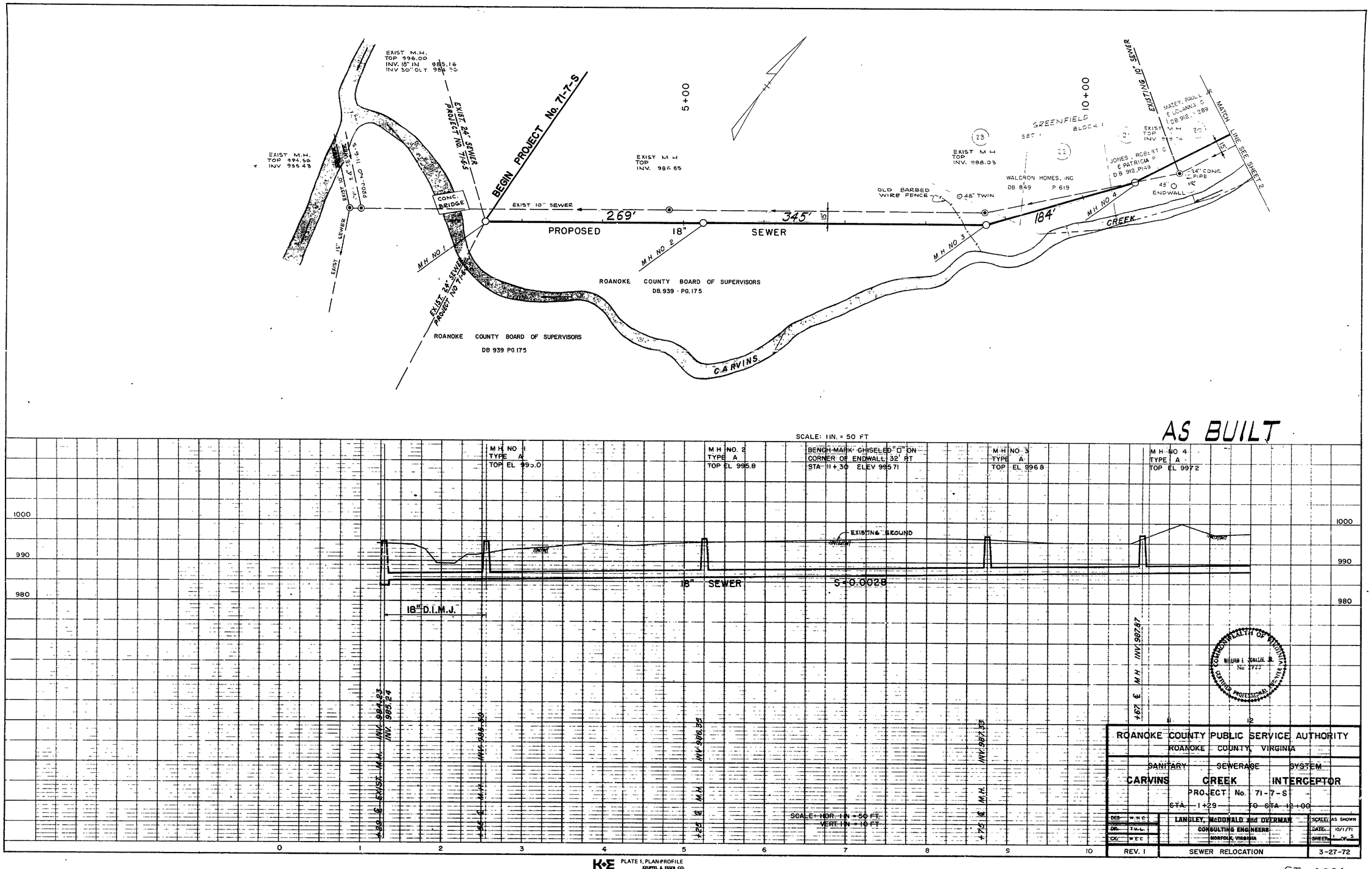

ROANOKE COUNTY PUBLIC SERVICE AUTHORITY
ROANOKE COUNTY, VIRGINIA

SANITARY SEWERAGE SYSTEM
CARVINS CREEK INTERCEPTOR
PROJECT No. 71-7-S
STA. 1+29 TO STA. 12+00

DES. W.H.C.	LANGLEY, McDONALD and OVERMAN	SCALE: AS SHOWN	
DR. T.V.L.	CONSULTING ENGINEERS	DATE: 10/1/71	
CK. W.E.C.	NORFOLK, VIRGINIA	SHEET 1 OF 5	
REV. 1	SEWER RELOCATION	3-27-72	

PLAN — NOTE BOOK No. — SURVEYED — PLOTTED — ALIGNMENT CHECKED — BY — DATE

PROFILE — NOTE BOOK No. — SURVEYED — PLOTTED — GRADES CHECKED — B.M.'s NOTED — STRUCTURE NOTATIONS CHECKED — BY — DATE

K+E PLATE 1, PLAN-PROFILE KEUFFEL & ESSER CO.
48 7008 MADE IN U.S.A.

SI-0326
3427