

File: V:\PROJECTS\AN\X\6\072986.000\09_DESIGN\DRAWINGS\01_SHEETS\C-103_72986.DWG
Saved: 11/09/2022 12:38:16 AM Plotted: 11/09/2022 3:28:20 PM Current User: Shah, Chrag Last Saved By: 7257

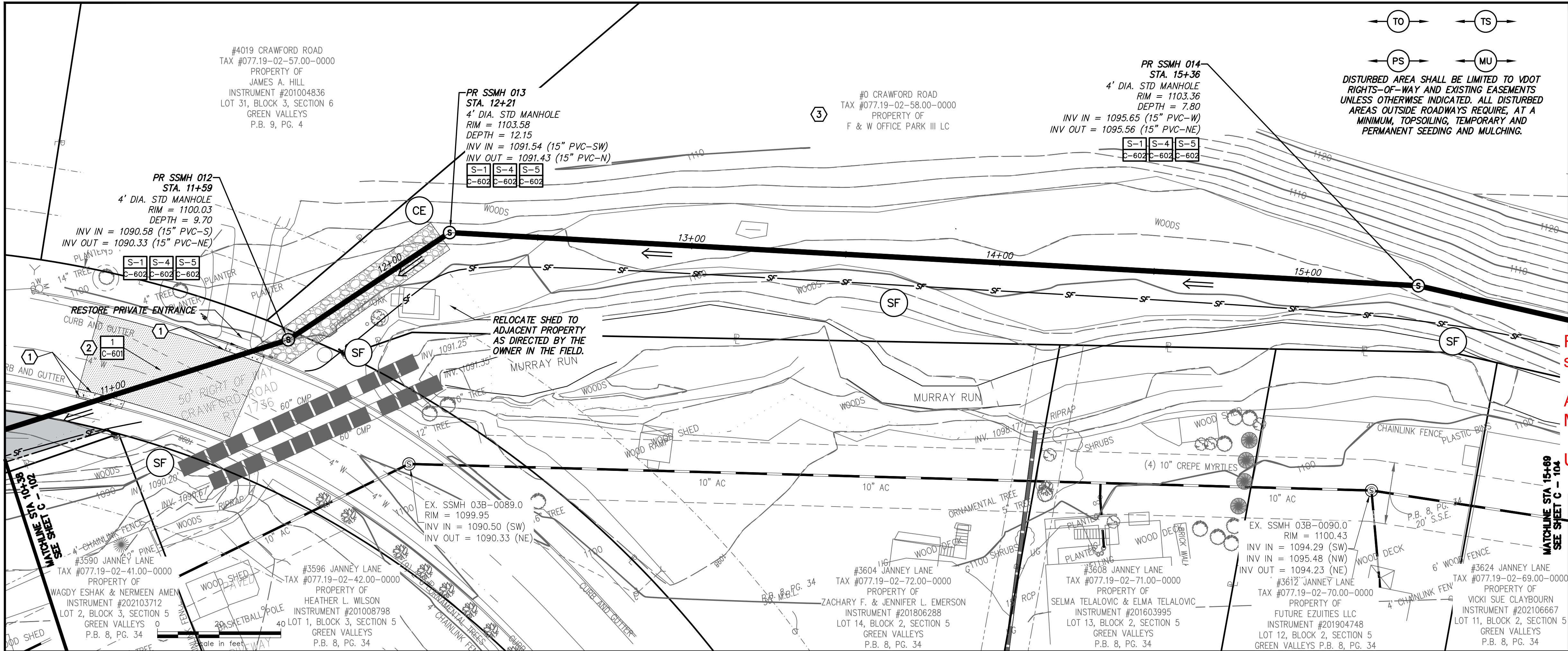

1 PLAN VIEW

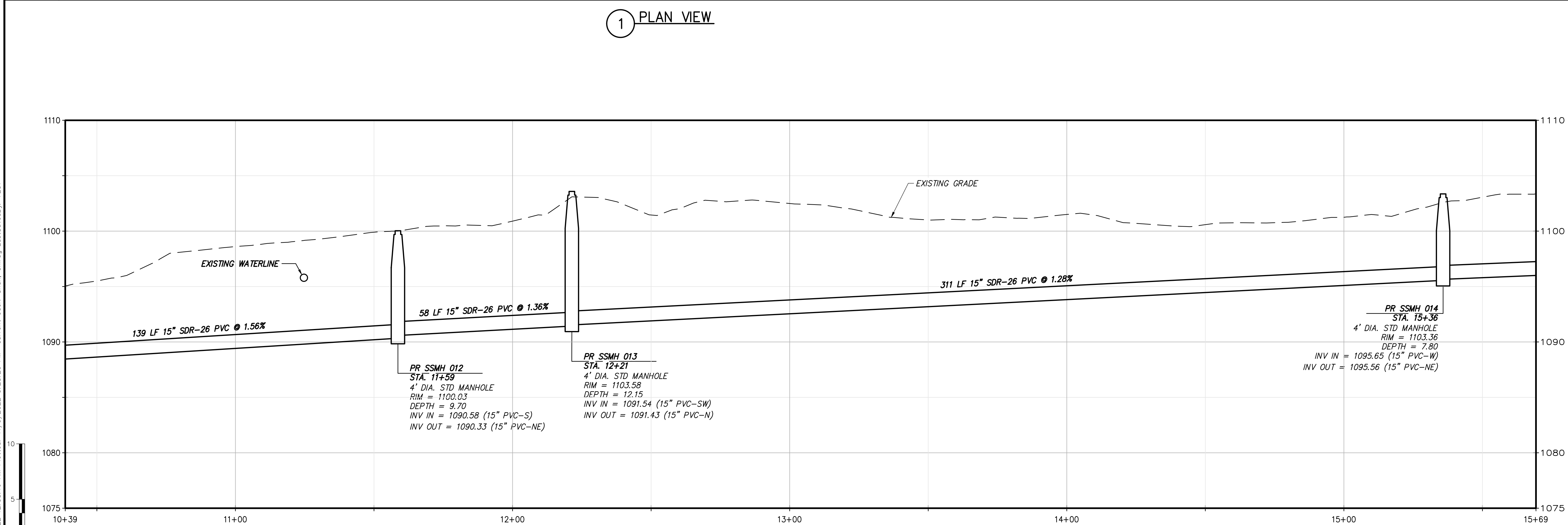

2 PROFILE VIEW

SHEET KEYNOTES:

- REPLACE CONCRETE CURB AND GUTTER TO MATCH EXISTING TO THE NEAREST JOINT IN ACCORDANCE WITH VDOT STANDARD CG-6.
- FINAL ASPHALT RESTORATION EXTENTS TO BE DETERMINED IN THE FIELD IN ACCORDANCE WITH VDOT LAND USE PERMIT REQUIREMENTS.
- PROPERTY RECENTLY ACQUIRED BY THE WESTERN VIRGINIA WATER AUTHORITY. LIMIT DISTURBANCE TO 30' MAX. WIDTH CENTERED ON THE PROPOSED SANITARY SEWER OR LESS.

Red line is new location of new sewer Main

ALL NEW SEWER IS 18" - MANHOLES 60"

UNLESS OTHERWISE NOTED

Drawing Copyright © 2022

CHA
1341 Research Center Drive, Suite 2100
Blacksburg, VA 24060-5548
540.552.5548 • www.chacompanies.com

WESTERN VIRGINIA WATER AUTHORITY

COMMONWEALTH OF VIRGINIA
DOUGLAS B. HUGGINS
Lic. No. 034694
11/09/2022
PROFESSIONAL ENGINEER

IT IS A VIOLATION OF LAW FOR ANY PERSON, UNLESS THEY ARE ACTING UNDER THE DIRECTION OF A LICENSED PROFESSIONAL ENGINEER, ARCHITECT, LANDSCAPE ARCHITECT OR LAND SURVEYOR TO ALTER AN ITEM IN ANY WAY. IF AN ITEM BEARING THE STAMP OF A LICENSED PROFESSIONAL ENGINEER, ARCHITECT, LANDSCAPE ARCHITECT OR LAND SURVEYOR SHALL STAMP THE DOCUMENT AND INCLUDE THE NOTATION "ALTERED BY" FOLLOWED BY THEIR SIGNATURE, THE DATE OF SUCH ALTERATION, AND A SPECIFIC DESCRIPTION OF THE ALTERATION.

WESTERN VIRGINIA WATER AUTHORITY

CRAWFORD JANNEY SANITARY SEWER REPLACEMENT

No.	Submittal / Revision	App'd.	By	Date

BID ISSUE DBH CCS 11/09/22

PLAN AND PROFILE
STA 10+38 To STA 15+69

Designed By:	Drawn By:	Checked By:
CCS	CCS/AW	DBH
Issue Date:	Project No:	Scale:
11/09/2022	072986.000	AS SHOWN

Drawing No.: **C-103**