

\\timmons.com\apps\3001034437-Roanoke_Firestone\DWG\Sheet\CD44371-C3-EROSION.dwg | Plotted on 5/4/2020 12:17 PM | by Aaron Mabey

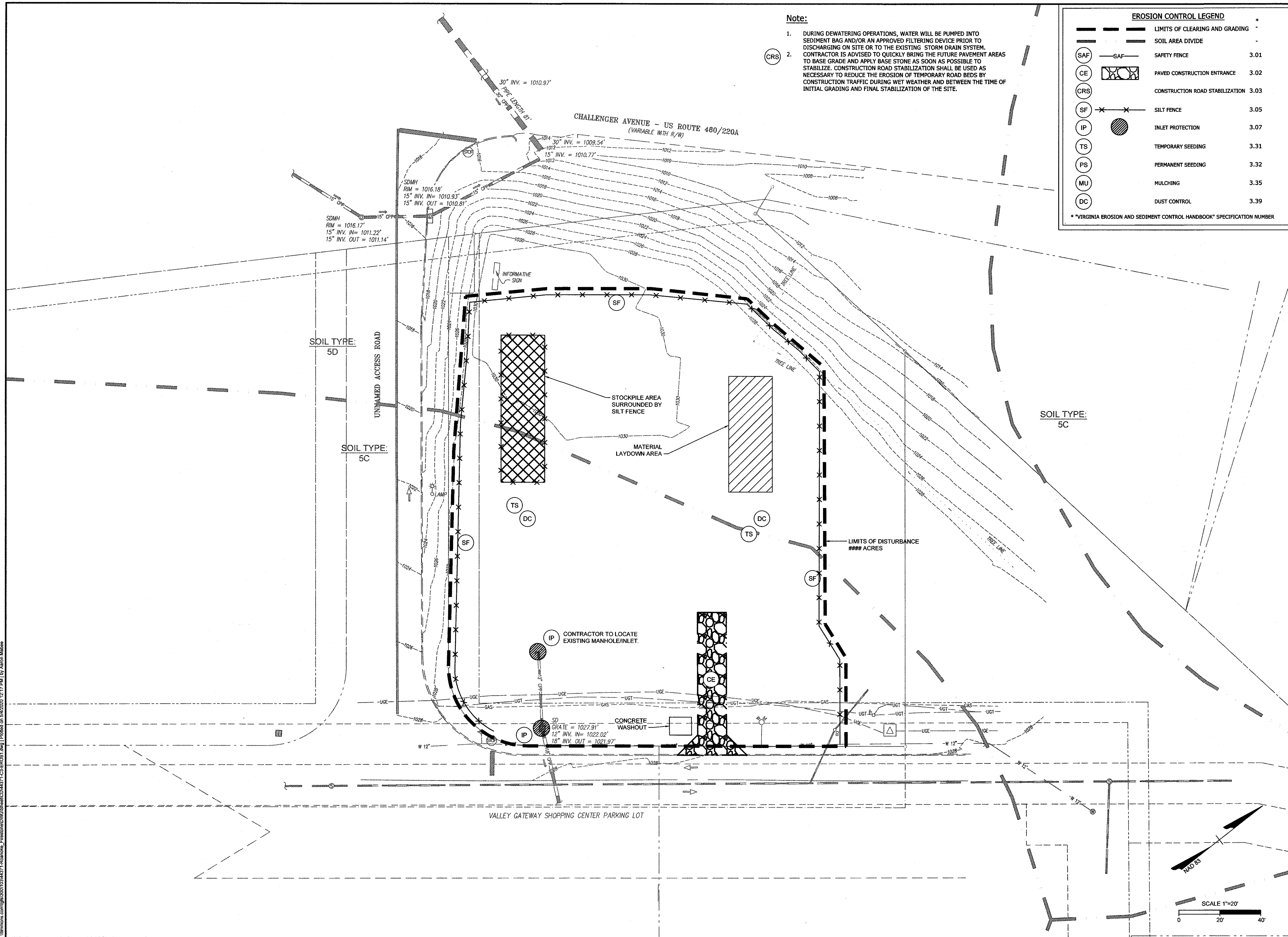

Note:

1. DURING DEWATERING OPERATIONS, WATER WILL BE PUMPED INTO SEDIMENT BAG AND/OR AN APPROVED FILTERING DEVICE PRIOR TO DISCHARGING ON SITE OR TO THE EXISTING STORM DRAIN SYSTEM. CONTRACTOR IS ADVISED TO QUICKLY BRING THE FUTURE PAVEMENT AREAS TO BASE GRADE AND APPLY BASE STONE AS SOON AS POSSIBLE TO STABILIZE. CONSTRUCTION ROAD STABILIZATION SHALL BE USED AS NECESSARY TO REDUCE THE EROSION OF TEMPORARY ROAD BEDS BY CONSTRUCTION TRAFFIC DURING WET WEATHER AND BETWEEN THE TIME OF INITIAL GRADING AND FINAL STABILIZATION OF THE SITE.

EROSION CONTROL LEGEND

---	---	LIMITS OF CLEARING AND GRADING	*
---	---	SOIL AREA DIVIDE	-
(SAF)	SAF	SAFETY FENCE	3.01
(CE)	CE	PAVED CONSTRUCTION ENTRANCE	3.02
(CRS)	CRS	CONSTRUCTION ROAD STABILIZATION	3.03
(SF)	SF	SILT FENCE	3.05
(IP)	IP	INLET PROTECTION	3.07
(TS)	TS	TEMPORARY SEEDING	3.31
(PS)	PS	PERMANENT SEEDING	3.32
(MU)	MU	MULCHING	3.35
(DC)	DC	DUST CONTROL	3.39

* "VIRGINIA EROSION AND SEDIMENT CONTROL HANDBOOK" SPECIFICATION NUMBER

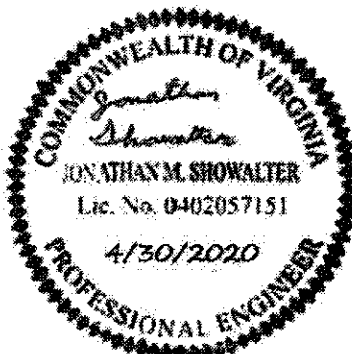

THIS DRAWING PREPARED AT THE
CHARLOTTEVILLE OFFICE
608 Preston Avenue, Suite 200
Charlottesville, VA 22903
TEL 434.295.5624 FAX 434.295.8317 www.timmons.com

YOUR VISION ACHIEVED THROUGH OURS.

DATE
3/25/20
4/30/20
DATE
02/10/2020
DRAWN BY
Z. DAHL
DESIGNED BY
J. SHOWALTER
CHECKED BY
J. SHOWALTER
SCALE
1" = 20'

TIMMONS GROUP

ROANOKE FIRESTONE

ROANOKE COUNTY, VIRGINIA

EROSION & SEDIMENT CONTROL PLAN - PHASE I

JOB NO.
44371
SHEET NO.
C3.2

These plans and associated documents are the exclusive property of TIMMONS GROUP and may not be reproduced in whole or in part and shall not be used for any purpose whatsoever, including, but not limited to, construction, bidding, and/or construction staking without the express written consent of TIMMONS GROUP.

APPROVED, 5/21/2020