

\\timmons.com\apps\3001034437\Roanoke_Firestone\DWG\Sheet\CD44371-C7-FRCP.dwg | Plotted on 5/6/2020 8:36 AM by Aaron Mahone

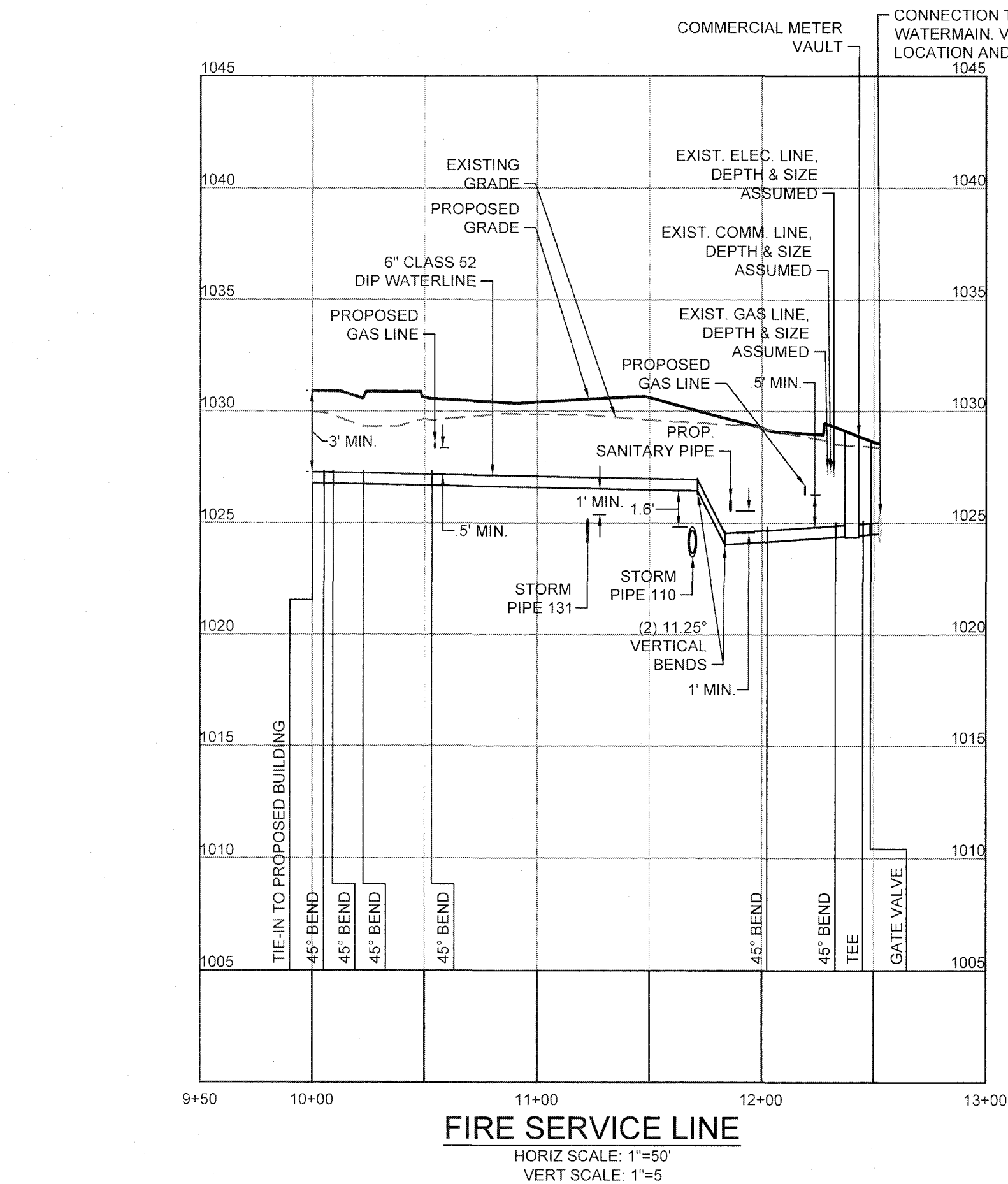

NOTE:

- CONTRACTOR TO FIELD VERIFY ALL EXISTING UTILITY LOCATIONS AND DEPTHS PRIOR TO START OF CONSTRUCTION AND ORDERING MATERIALS. PROVIDE MINIMUM 0.5' VERTICAL SEPARATION BETWEEN STORMWATER AND DRY UTILITIES. PROVIDE MINIMUM 1' VERTICAL SEPARATION BETWEEN STORMWATER AND WATER AND SANITARY SEWER.
- CONTRACTOR SHALL CHECK ALL UTILITY LOCATIONS AND INVERTS OUT OF THE BUILDING AGAINST THE FINAL BUILDING PLANS AND COORDINATE ANY DISCREPANCIES BEFORE BEGINNING CONSTRUCTION.

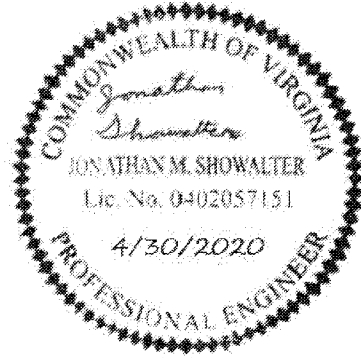
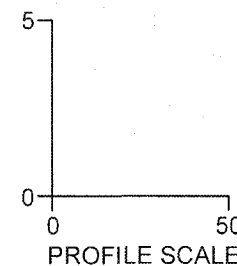
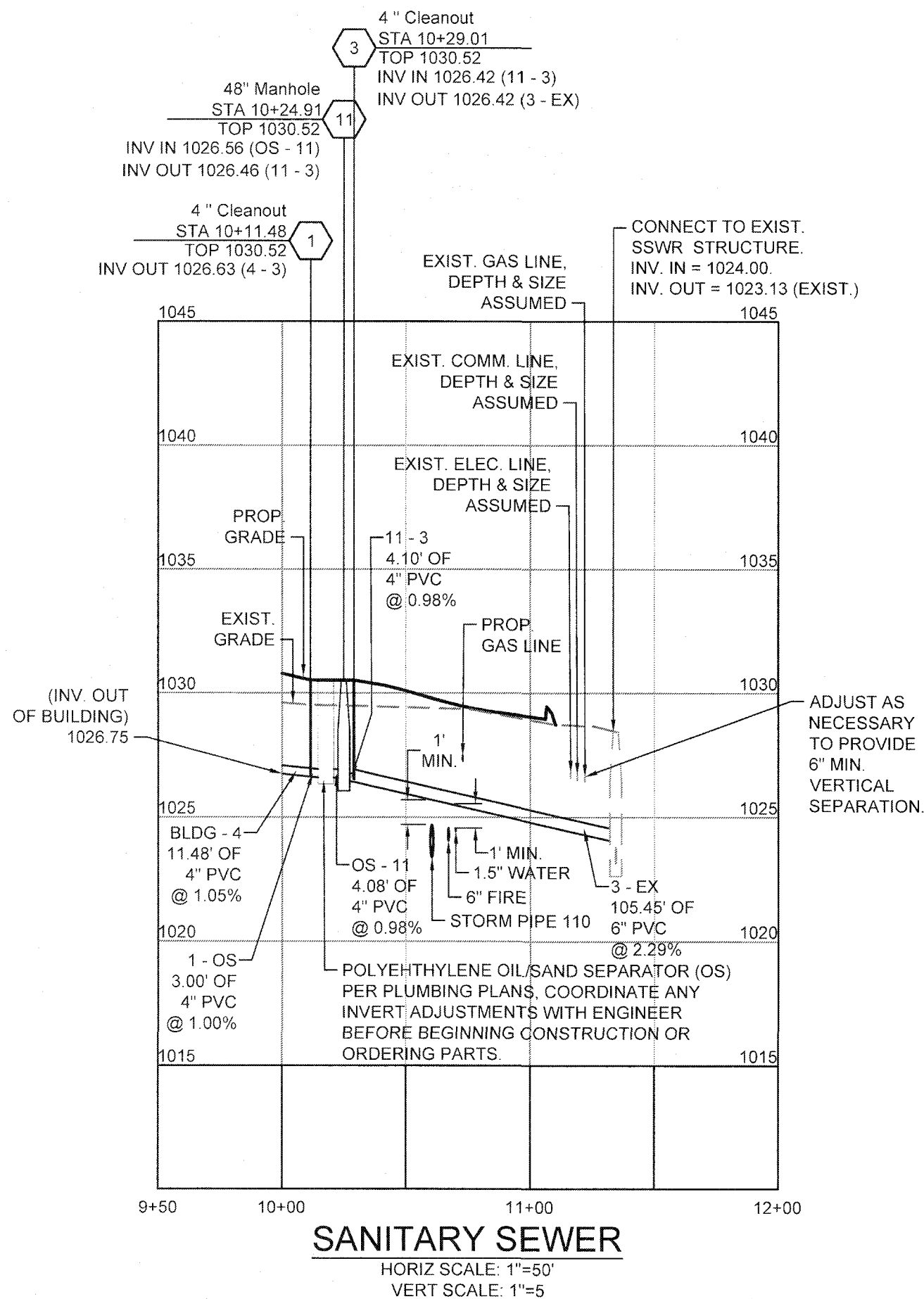

THIS DRAWING PREPARED AT THE
OFFICE OF
J. SHOWALTER
608 Preston Avenue, Suite 200, Charlottesville, VA 22903
TEL 434.295.5624 FAX 434.295.8317 www.timmons.com

YOUR VISION ACHIEVED THROUGH OURS.

REVISION DESCRIPTION	
DATE	REVISED PER COUNTY COMMENTS
3/22/20	REVISED PER COUNTY COMMENTS
4/30/20	REVISED PER COUNTY COMMENTS
DATE	
02/10/2020	
DRAWN BY	
Z. DAHL	
DESIGNED BY	
J. SHOWALTER	
CHECKED BY	
J. SHOWALTER	
SCALE	
1" = 20'	

TIMMONS GROUP

ROANOKE FIRESTONE

ROANOKE COUNTY, VIRGINIA

STORMWATER & UTILITY PROFILES

JOB NO.
44371

SHEET NO.
C7.0

These plans and associated documents are the exclusive property of TIMMONS GROUP and may not be reproduced in whole or in part and shall not be used for any purpose whatsoever, inclusive, but not limited to construction, bidding, and/or construction taking without the express written consent of TIMMONS GROUP.

APPROVED, 5/21/2020