

GLENWOOD ALLEN LEFFUE
(D.B. 195, PG. 420)
BOOK 391 PAGE 106

JAMES A. & ANNE T. WOOD
(D.B. 366, PG. 481)

(D.B. 292, PG. 665) (D.B. 275, PG. 839) (D.B. 268, PG. 828)

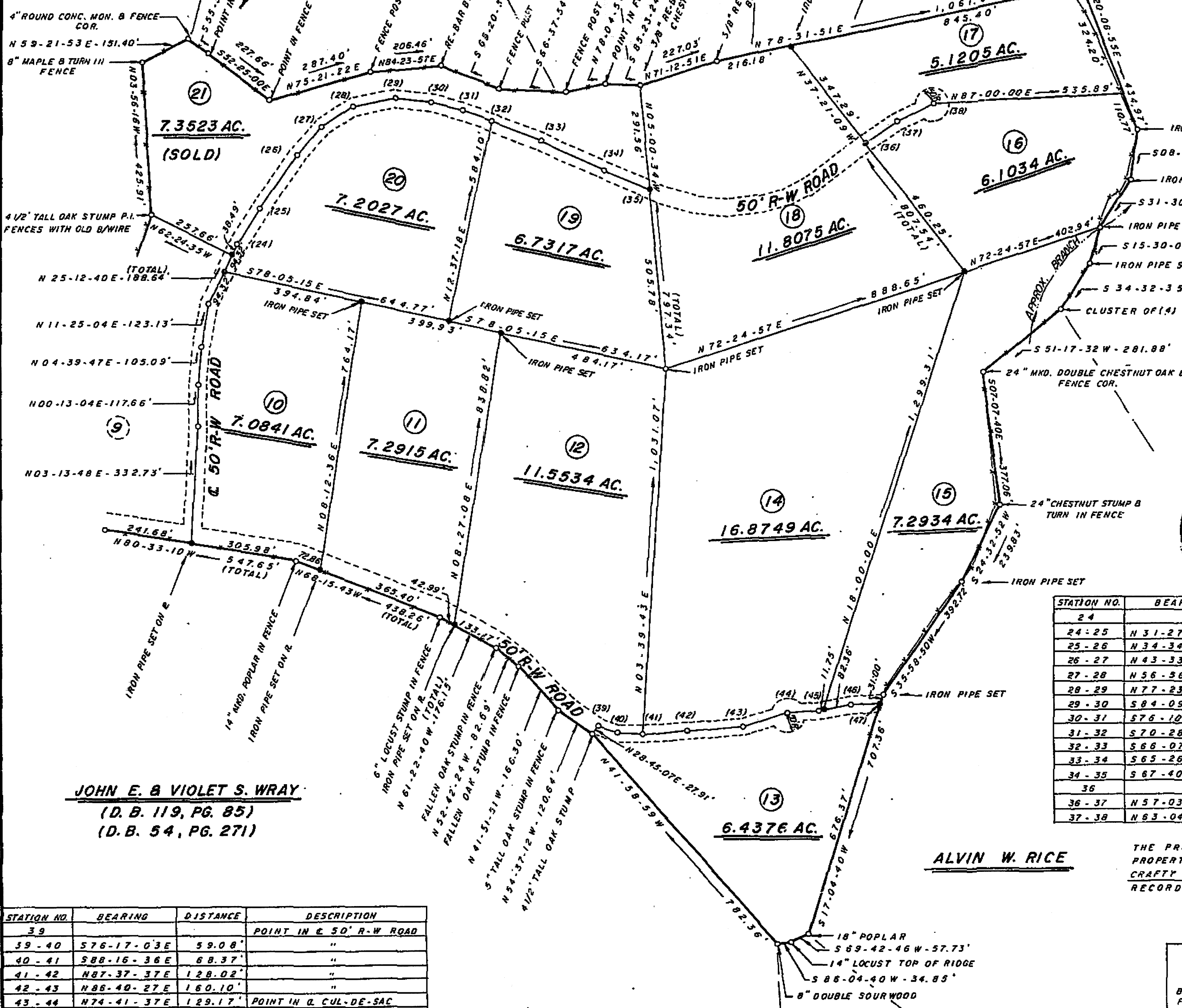
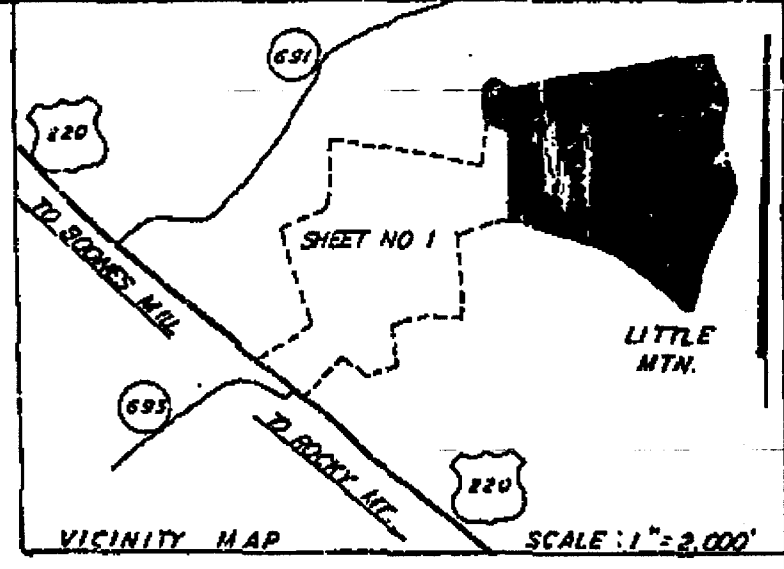

PAULINE SAUL FLORA
&
J. P. LEFFUE
(D.B. 230, PG. 466)

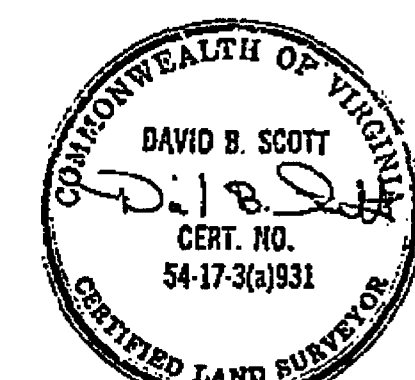

STATION NO.	BEARING	DISTANCE	DESCRIPTION
24			POINT IN E 50' R-W ROAD
24-25	N 31-27-59 E	122.49'	"
25-26	N 34-34-04 E	182.08'	"
26-27	N 43-33-54 E	100.77'	"
27-28	N 56-56-53 E	109.32'	"
28-29	N 77-23-28 E	119.92'	"
29-30	S 84-09-12 E	102.11'	"
30-31	S 76-10-22 E	90.34'	"
31-32	S 70-28-27 E	88.80'	"
32-33	S 66-07-48 E	149.39'	"
33-34	S 65-26-27 E	199.53'	"
34-35	S 67-40-02 E	141.21'	"
36			"
36-37	N 57-03-04 E	111.01'	"
37-38	N 63-04-29 E	113.47'	POINT IN E CUL-DE-SAC

JOHN E. & VIOLET S. WRAY
(D.B. 119, PG. 85)
(D.B. 54, PG. 271)

ALVIN W. RICE

THE PROPERTY SHOWN ON THIS PLAT IS THE SAME PROPERTY PURCHASED BY BOW MANE INC. FROM CRAFTY FOX, LTD. BY DEED DATED AUGUST 30, 1978, RECORDED IN DEED BOOK 343, PAGE 492.

STATION NO.	BEARING	DISTANCE	DESCRIPTION
39			POINT IN E 50' R-W ROAD
39-40	S 76-17-03 E	59.08'	"
40-41	S 88-16-36 E	68.37'	"
41-42	N 87-37-37 E	128.02'	"
42-43	N 86-40-27 E	160.10'	"
43-44	N 74-41-37 E	129.17'	POINT IN E CUL-DE-SAC
44-45	N 82-44-03 E	88.25'	POINT IN E 50' R-W ROAD
45-46	N 80-52-48 E	94.11'	"
46-47	N 86-56-35 E	79.04'	"

JENNINGS B. CRAIGHEAD
(D.B. 108, PG. 105)

BOW MANE INC.
BOONE MAGISTERIAL DISTRICT
FRANKLIN COUNTY, VIRGINIA
SCALE: 1" = 200', 9-3-85
DAVID B. SCOTT, C.L.S.
HILLSVILLE, VIRGINIA
REV.: