

# EROSION & SEDIMENT CONTROL LEGEND

- CE CONSTRUCTION ENTRANCE
- SF SILT FENCE
- IP INLET PROTECTION
- OP OUTLET PROTECTION
- CRS CONSTRUCTION ROAD STABILIZATION
- TS TEMPORARY SEEDING
- PS PERMANENT SEEDING
- ST SEDIMENT TRAP
- DD DIVERSION DIKE
- CD CHECK DAM

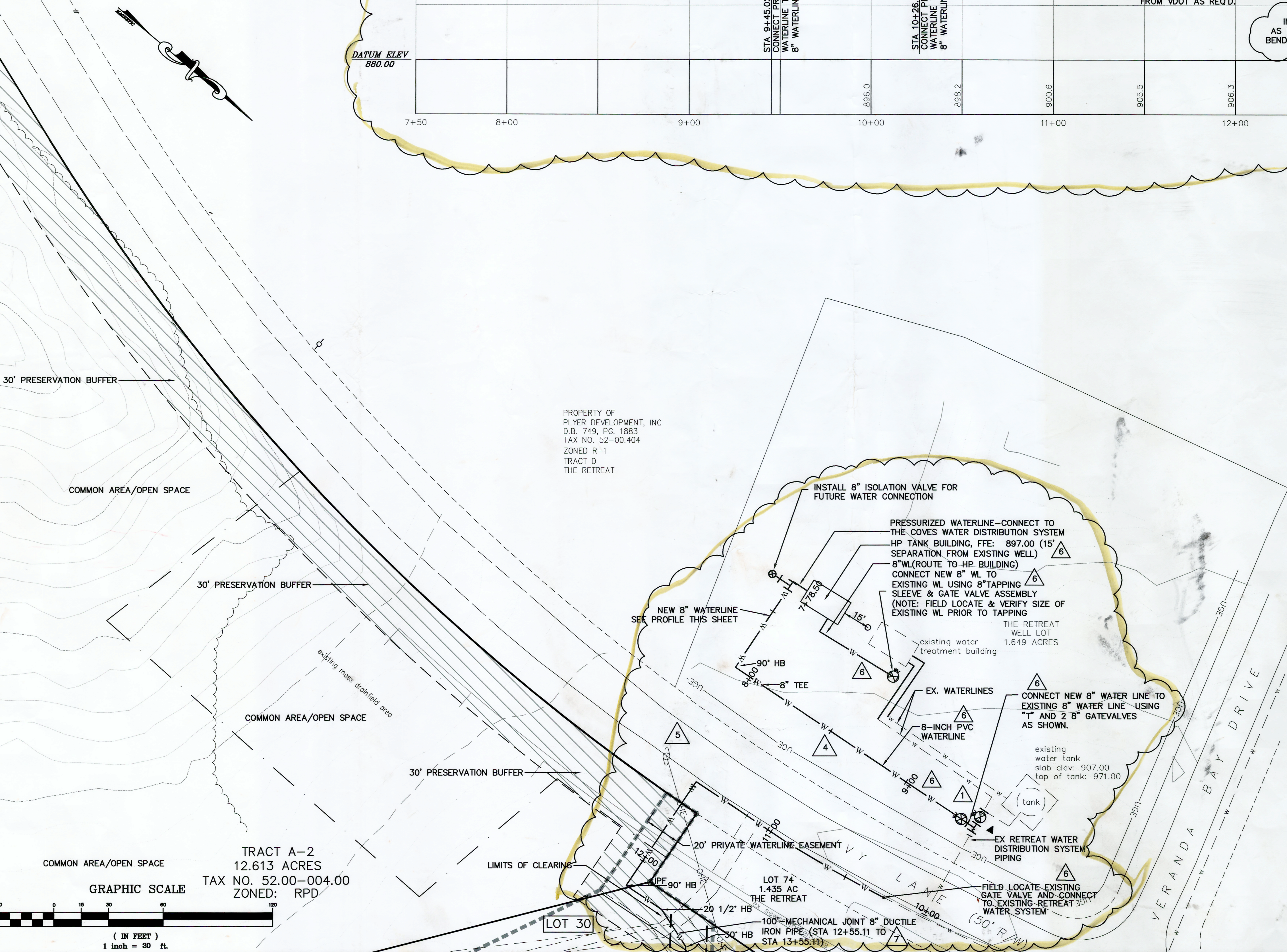

- HP TANK BUILDING GENERAL NOTES:
- COORDINATE SITE WORK AND YARD PIPING WITH PROPOSED HP TANK BUILDING AND EQUIPMENT PLAN.
  - ALL CONSTRUCTION SHALL ADHERE TO THE MINIMUM STANDARDS SET FORTH BY FRANKLIN COUNTY CHAPTER 22 UTILITY REGULATIONS AND VIRGINIA DEPARTMENT OF HEALTH WATER WORKS REGULATIONS.
  - REFER TO PROJECT MANUAL FOR DETAILED PROJECT SPECIFICATIONS.
  - PROCURE NECESSARY BUILDING PERMITS PRIOR TO COMMENCEMENT OF CONSTRUCTION.
  - LOCATE AND VERIFY THE HORIZONTAL AND VERTICAL LOCATION OF ALL EXISTING UTILITIES PRIOR TO EXCAVATION.

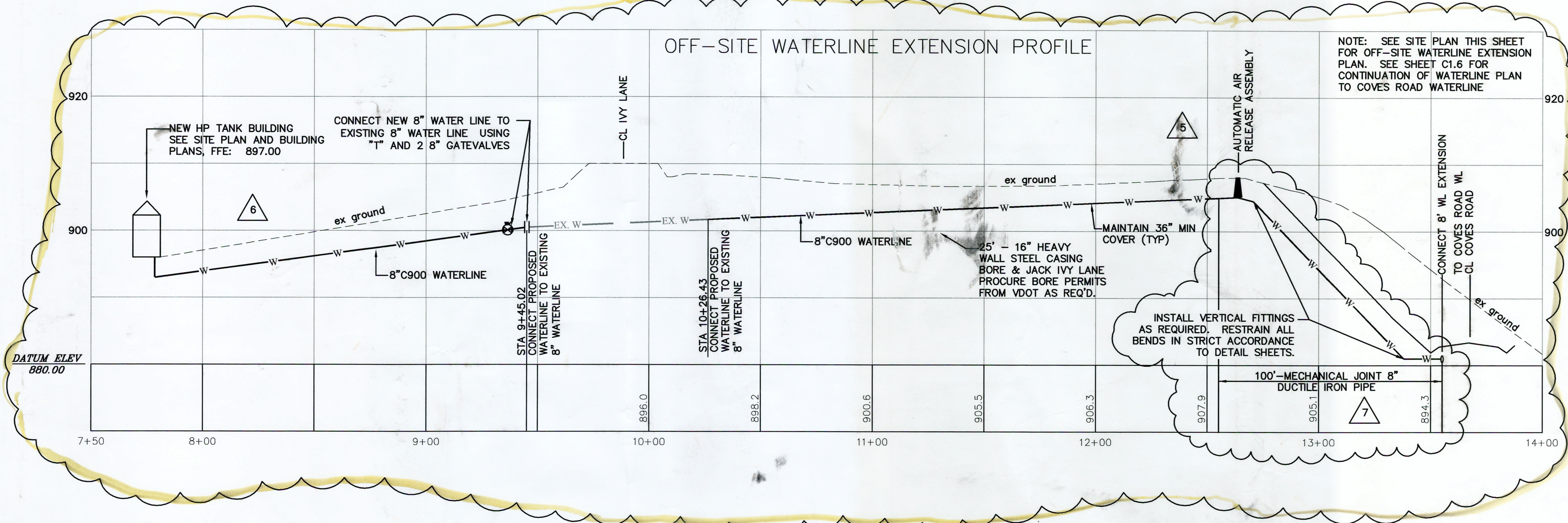
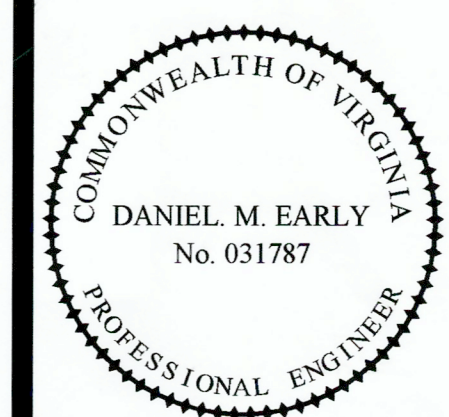

**ACS DESIGN**  
 ENGINEERING • SURVEYING  
 LANDSCAPE ARCHITECTURE  
 CONSTRUCTION MANAGEMENT

2203 PETERS CREEK ROAD  
 ROANOKE, VIRGINIA 24017  
 P 540.562.2345 F 562.2344  
 INFO@ACSDSIGNLLC.COM  
 WWW.ACSDSIGNLLC.COM

**The Coves at Smith Mountain Lake**  
**Optima Properties-Smith Mountain Lake, LLC**  
**Franklin County, Virginia**

DRAWN BY: dms  
 DESIGNED BY: dms  
 CHECKED BY: dms  
 DATE: 15 May 2006  
 JOB NUMBER: 05271

REVISIONS:	
No. 1	08/28/2006
Per FCI/ACS	
No. 2	09/12/2006
Per VDH & ACS	
No. 3	05/11/2007
Final For Construction	
No. 4	11/7/2007
Water System Revisions	
No. 5	11/22/2007
Revise Water System	

SHEET NO. **C1.10**

No. 6 12/14/2007  
 Revise Water System

UTILITY PLAN  
 E&S PLAN