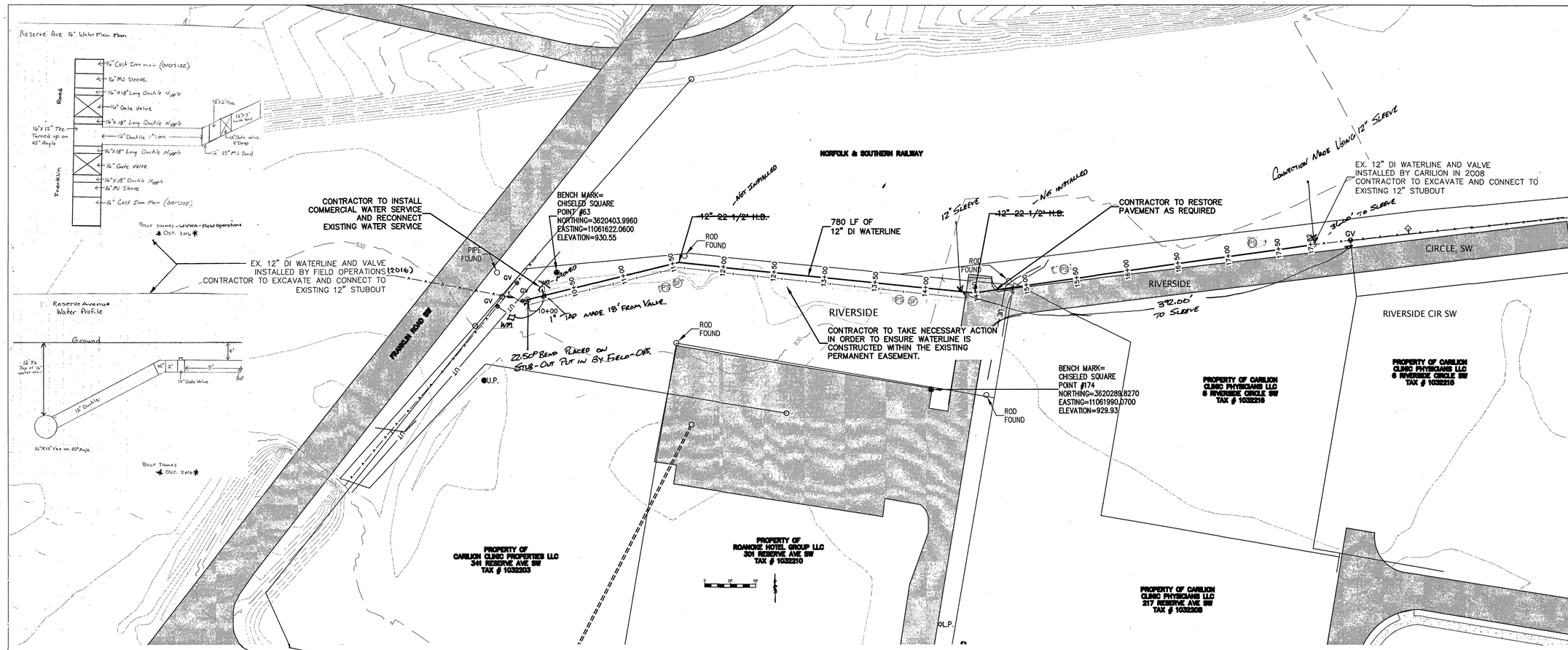

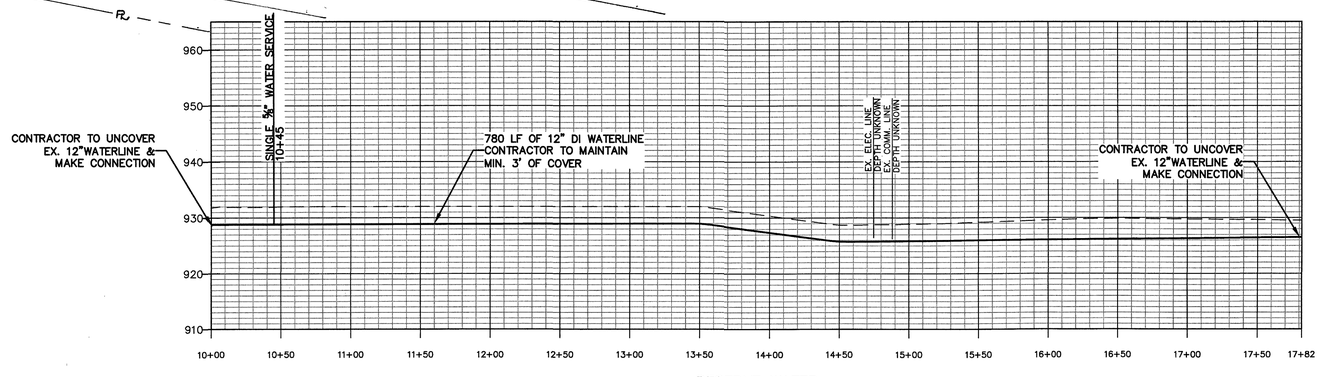

RESERVE WATER

SCALE
VERTICAL: 1" = 710
HORIZONTAL: 1" = 10'

WATERLINE NOTES

* MATERIALS: - 12" US PIPE CLASS 350 D.I.P.
  - 1" ADS POLYFLER C906 DR9 HDPE
* LINE WAS PRESSURE TESTED ON 05-17-17.
* WATER SAMPLES COLLECTED ON 5-22-17 & 5-23-17 FROM WATER SERVICE AT STATION 10+18.
* LINE PUT IN-SERVICE 5-25-17.

WESTERN VIRGINIA WATER AUTHORITY
ENGINEERING SERVICES
601 S JEFFERSON ST, SUITE 300
ROANOKE, VA 24011
540-853-5641 or 540-853-5770

COMMONWEALTH OF VIRGINIA
NICHOLAS ROBERTSON
Lic. No. 0402052204
PROFESSIONAL ENGINEER

RESERVE AVE WATERLINE RELOCATION

PLAN & PROFILE

Rev	Description	Date	By

Designed: AAS
Drawn: AAS
Checked:
Approved:
Date: 12/22/16
Project: