

PROJECT MANAGER: Scott Woodrum (540) 375-3580 (Salem District)
SURVEYED BY: Woolpert, Inc. & Rice Associates, Inc.
DESIGN SUPERVISED BY: STV, Incorporated, 571-633-2220
DESIGNED BY: STV, Incorporated, 571-633-2220

RFP PLANS
For Information
Only
DATE: 09-20-2012

REVISED	STATE	ROUTE	PROJECT	SHEET NO.
	VA.	581	0581-128-109, RW-201, C-501	11

DESIGN FEATURES RELATING TO CONSTRUCTION
OR TO REGULATION AND CONTROL OF TRAFFIC
MAY BE SUBJECT TO CHANGE AS DEEMED
NECESSARY BY THE DEPARTMENT

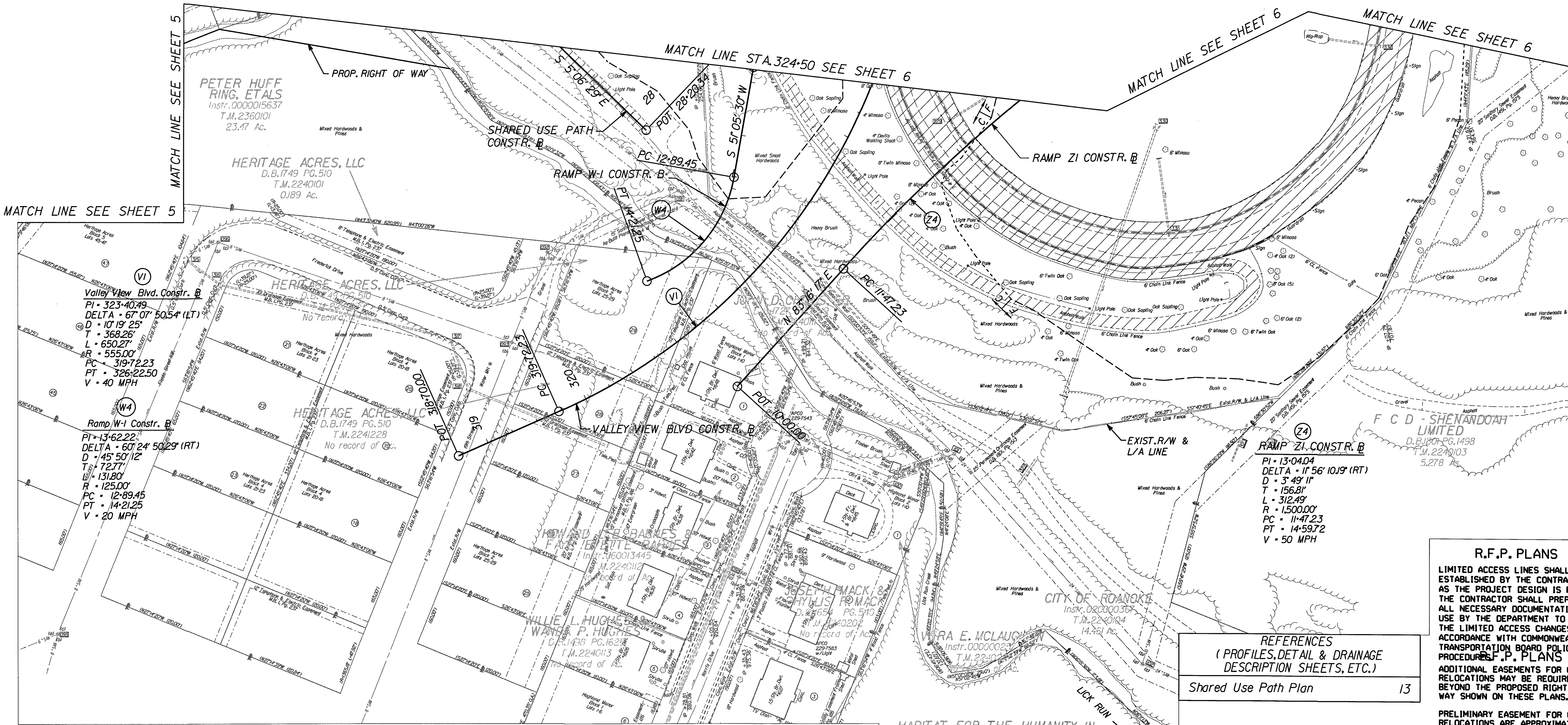
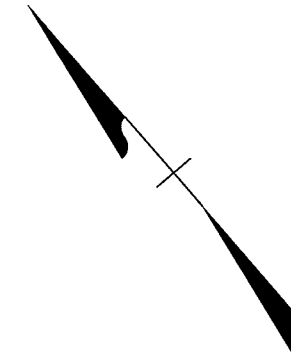

- Note: Figures in parenthesis and dot-dot-dashed lines denote Temporary Easements.
Note: Figures in brackets and dot-dashed lines denote Permanent Easements.
- C --- Denotes Construction Limits In Cuts
F --- Denotes Construction Limits In Fills
- | | | | |
|---|---------------------------------------|----|--------------------------|
| 1 | DENOTES REMOVAL OF EXISTING GUARDRAIL | 7 | DENOTES STD.GR-II REQ'D. |
| 2 | DENOTES REMOVAL OF EXISTING FENCE | 8 | DENOTES STD.CG-3 REQ'D. |
| 3 | DENOTES STD.GR-2 REQ'D. | 9 | DENOTES STD.CG-6 REQ'D. |
| 4 | DENOTES STD.RADIAL GR-2 REQ'D. | 10 | DENOTES STD.CG-7 REQ'D. |
| 5 | DENOTES STD.GR-7 REQ'D. | 11 | DENOTES STD.MS-1A REQ'D. |
| 6 | DENOTES STD.GR-9 REQ'D. | 12 | DENOTES STD.MS-2 REQ'D. |
- 13 DENOTES DRAINAGE STRUCTURE TO BE REMOVED.
14 DENOTES DRAINAGE STRUCTURE TO BE RETAINED.
- Denotes Demolition of Pavement
Denotes Proposed Asphalt Pavement
Denotes Proposed Asphalt Shoulder

REFERENCES
(PROFILES, DETAIL & DRAINAGE
DESCRIPTION SHEETS, ETC.)
Shared Use Path Plan 13

R.F.P. PLANS
LIMITED ACCESS LINES SHALL BE
ESTABLISHED BY THE CONTRACTOR
AS THE PROJECT DESIGN IS FINALIZED.
THE CONTRACTOR SHALL PREPARE
ALL NECESSARY DOCUMENTATION FOR
USE BY THE DEPARTMENT TO PROCESS
THE LIMITED ACCESS CHANGES IN
ACCORDANCE WITH COMMONWEALTH
TRANSPORTATION BOARD POLICIES AND
PROCEDURES.
ADDITIONAL EASEMENTS FOR UTILITY
RELOCATIONS MAY BE REQUIRED
BEYOND THE PROPOSED RIGHT OF
WAY SHOWN ON THESE PLANS.

PRELIMINARY EASEMENT FOR UTILITY
RELOCATIONS ARE APPROXIMATE ONLY
AND SUBJECT TO CHANGE AS
PROJECT DESIGN IS FINALIZED.

THESE PLANS ARE UNFINISHED
AND UNAPPROVED AND ARE NOT
TO BE USED FOR ANY TYPE
OF CONSTRUCTION OR THE
ACQUISITION OF RIGHT OF WAY.

THE
LANE
CONSTRUCTION
CORPORATION

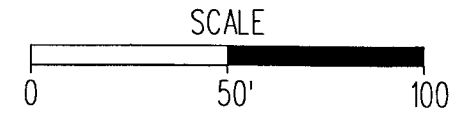

PROJECT	SHEET NO.
0581-128-109	11

NOTE: THIS PLAN SHEET WAS REVISED IN ACCORDANCE
WITH VDOT'S LETTER OF SEPTEMBER 5, 2012 AND AS
DESCRIBED IN THE TECHNICAL PROPOSAL.