NOTES:
1. CONTRACTOR SHALL CONFIRM EXISTING SERVICES MARKED FOR DEMOLITION ARE INACTIVE PRIOR TO DEMOLITION. OWNER WILL ASSIST CONTRACTOR WITH VERIFICATION.
2. CONTRACTOR SHALL PERFORM EXPLORATORY EXCAVATIONS AT UTILITY CROSSINGS TO VERIFY DEPTH PRIOR TO CONSTRUCTION AS DIRECTED BY PROJECT MANUAL.
3. CONTRACTOR SHALL COORDINATE SHUTDOWNS WITH OWNER TO MAINTAIN LOOPED FLOW TO EACH STREET DURING CONSTRUCTION.

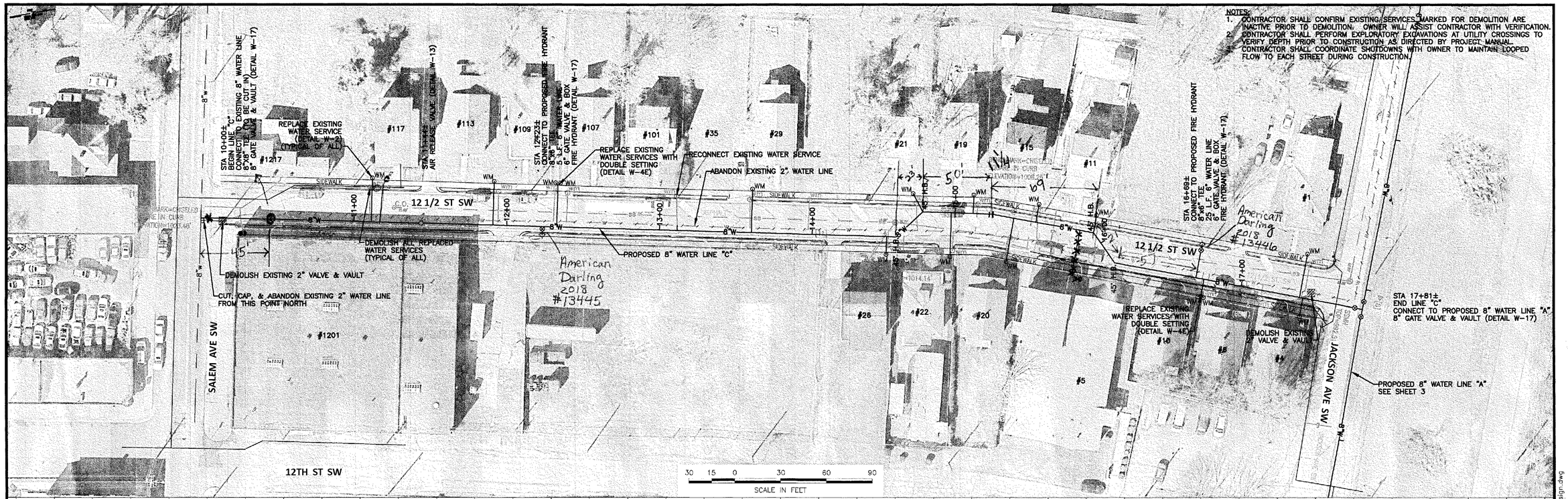

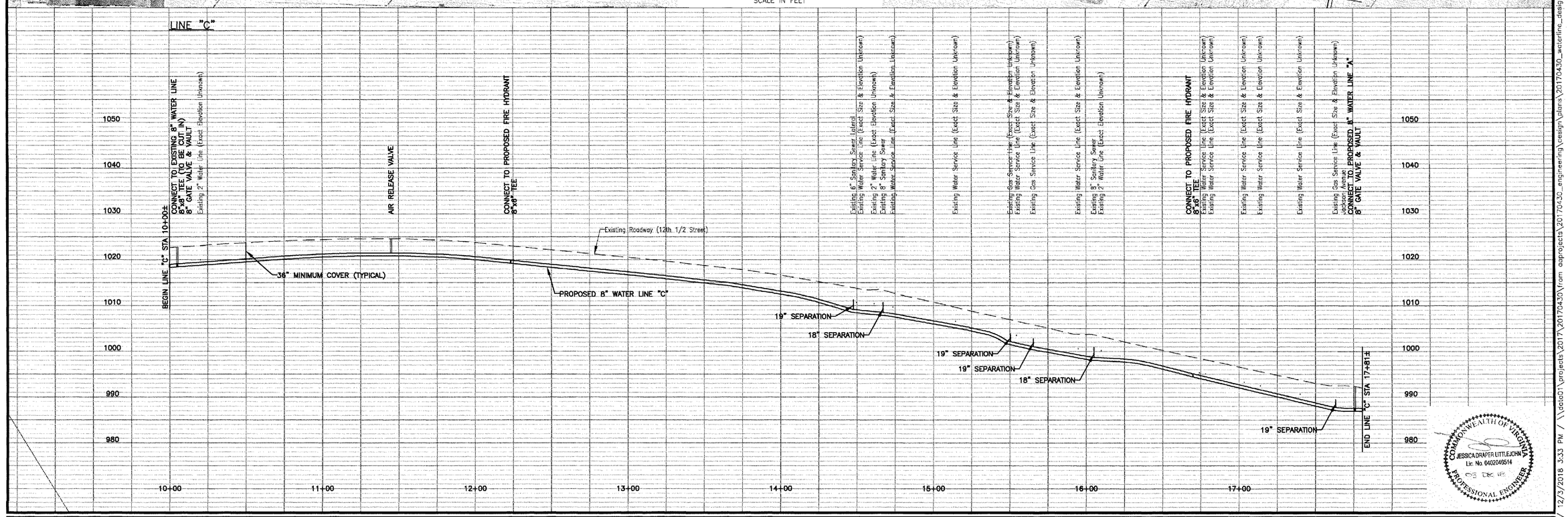

COMMONWEALTH OF VIRGINIA
JESSICA DRAPER LITTLEJOHN
Lic. No. 0402046514
08 DEC 18
PROFESSIONAL ENGINEER

HURT & PROFFITT, INC.
Professional Design Services
www.handp.com
1861 Pratt Dr., Suite 1100
Blacksburg, Va. 24060
540.552.5569

DATE	: 03 DEC 18
DESIGNED:	BJM
DRAWN	: BJM
CHECKED :	RSB
QA / QC	:

REV. #	COMMENTS	DATE

JACKSON AVENUE / 15TH STREET WATER MAIN REPLACEMENT
WESTERN VIRGINIA WATER AUTHORITY

WATER PLAN & PROFILE SHEET
LINE "C" STA 10+00 TO END OF LINE

DOCUMENT NO. 20170430
SHEET 5 OF 8

Butch Wirt / 12/3/2018 3:33 PM / \\data01\projects\2017\20170430\from dappprojects\20170430_engineering\design\plans\20170430_waterline_design.dwg