

REVISION 8/01/05  
AREAS OF PROPOSED SITE IMPROVEMENTS  
(REFER TO C1 AND C2 FOR ENLARGED PLANS)

0 25 50 100 150  
Graphic Scale: 1"=50'

LOCATION SKETCH  
N.T.S.

Revisions:	Date:
1 REVISED PER COUNTY COMMENTS	9/6/05
2	
3	
4	
5	
6	
7	
8	
9	

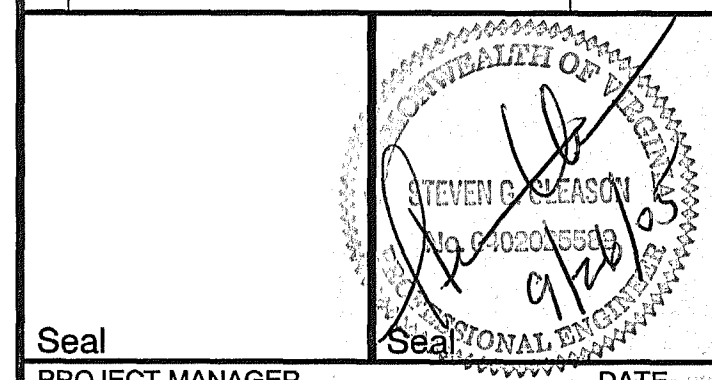

Seal PROJECT MANAGER DATE

PROJECT ENGINEER / ARCHITECT DATE 9/6/05

PROJECT DESIGNER DATE 9/26/05

Copyright © 2005  
Drawing Alteration  
It is a violation of law for any person, unless acting under the direction of a Licensed Architect, Professional Engineer, Landscape Architect, or Land Surveyor to alter any item on this document in any way.  
Any licensee who alters this document is required by law to affix his or her seal and to add the notation "Altered By" followed by his or her signature and the specific description of the alteration or revision.

DO NOT SCALE PLANS  
Copying, Printing, Software and other processes required to produce these prints can stretch or shrink the actual paper or layout. Therefore, scaling of this drawing may be inaccurate. Contact APD Engineering with any need for additional dimensions or clarifications.

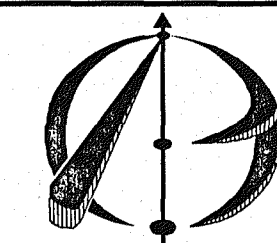

APD Engineering  
3445 Winton Place - Suite 208  
Rochester, NY 14623  
585.273.0273  
585.273.0276 fax  
www.apd.com

## Lowe's Parking Revision

Store #664  
4224 Valley Avenue  
City of S. Roanoke  
Roanoke County, VA

Project Name & Location:

## Overall Site Plan

Drawing Name:

Date: 8/01/05

Type:

Drawn By: CVK

Scale: 1"=50'

Project No.

05-0186

OV 1

Drawing No.

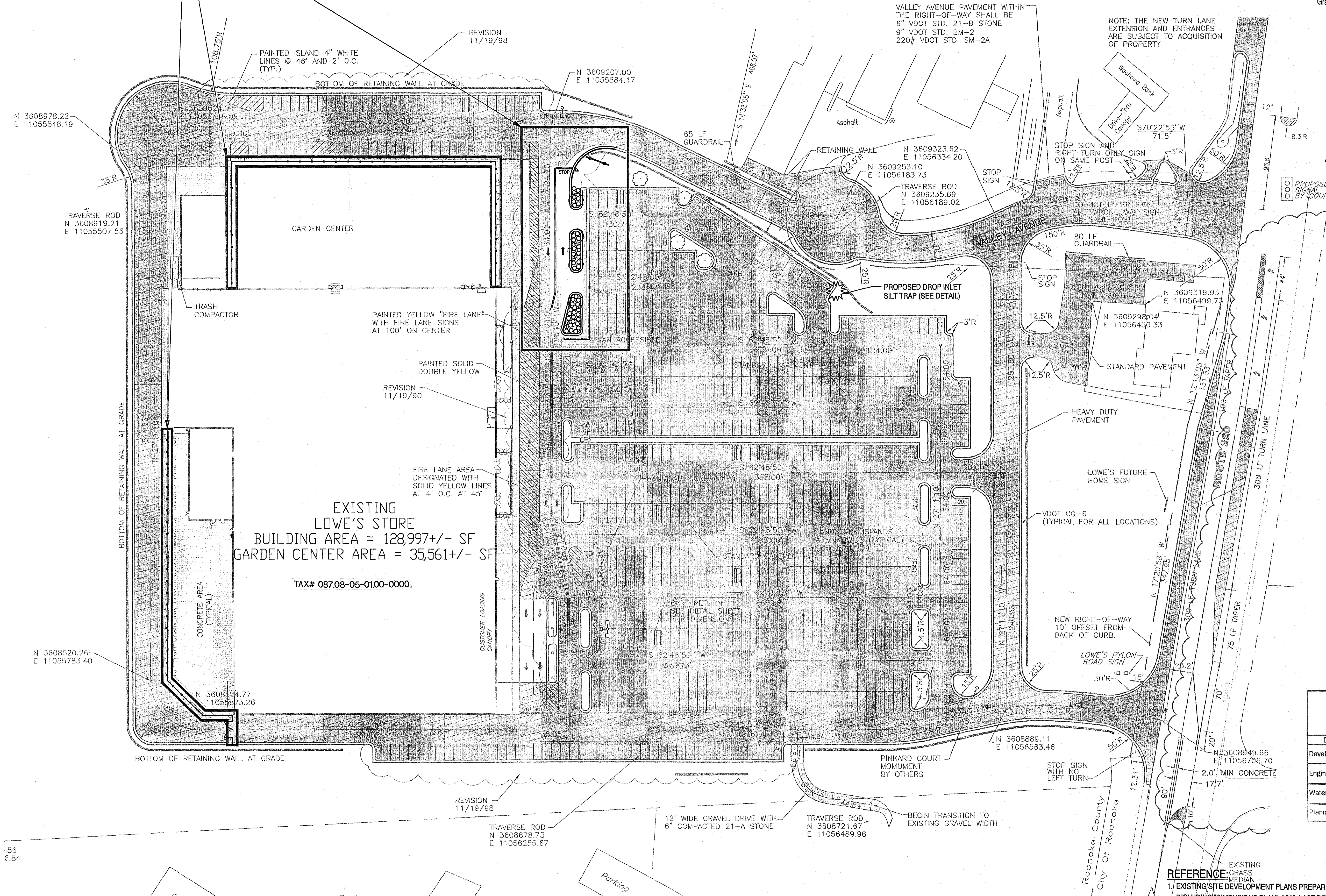

## SURVEYOR'S CERTIFICATE

THIS IS TO CERTIFY THAT THE SURVEY SHOWN IS BASED ON DEED BOOK 202 PAGE 261 AS RECORDED IN THE CIRCUIT COURT CLERKS OFFICE, LOCATED IN THE CITY OF FREDERICKSBURG, VIRGINIA

C.N. Linkous II  
C.N. LINKOUS 11, L6-2273

## REFERENCE:

- EXISTING SITE DEVELOPMENT PLANS PREPARED BY ANDERSON AND ASSOCIATES, INC., INCLUDING "DIMENSIONS PLAN", "C2", LAST REVISED ON 5/10/99, "GRADING AND DRAINAGE PLAN", "C3", LAST REVISED ON 5/19/99, "UTILITIES PLAN", "C4", LAST REVISED ON 4/28/99 AND THE "LANDSCAPE PLANTING PLAN", C5, LAST REVISED ON 2/11/99.
- ARCHITECTURAL PLAN PROVIDED BY BOICE-RAIDL-RHEA ARCHITECTS, INC., INCLUDING "KEY PLAN AND CHAIN LINK DETAILS", "A1", DATED 9/6/05.
- PHOTOGRAPHS PROVIDED BY BOICE-RAIDL-RHEA ARCHITECTS, INC., TAKEN ON 3/23/04 AND RECEIVED VIA EMAIL ON 1/18/05.

WVWA ID# 6KVJGG