

- SIGNAGE NOTES:
1. SIGN : R7-8 (WITH ARROW) METAL LEGEND / BORDER-GREEN; WHITE SYMBOL ON BLUE BACKGROUND; BACKGROUND-WHITE. SIGN TO MEET LOCAL STANDARDS.
 2. VAN ACCESSIBLE SIGN BELOW (METAL) 3/8" WHITE BORDER WITH 3/8" GREEN BORDER; LEGEND IN GREEN; BACKGROUND WHITE. SIGN TO MEET LOCAL STANDARDS.
 3. PENALTY SIGN BELOW (METAL) 3/8" WHITE BORDER; BACKGROUND-BLUE; LEGEND IN WHITE. SIGN TO MEET LOCAL STANDARDS.
 4. PLACE SIGN ON POST WITH 4.0' MIN. TO 7.0' MAX. CLEARANCE FROM BOTTOM OF SIGN TO FINISHED GRADE. POST MUST BE SET IN CONCRETE DIRECTLY BEHIND BACK OF CURB. PENALTY SIGNS MAY BE SEPARATE SIGNS BUT MUST BE A MIN. OF 4.0' FROM BOTTOM OF SIGN TO FINISHED GRADE POST.
 5. USE A U-TYPE FLANGED STEEL SECTION FOR SIGN POST PAINTED WHITE AND ATTACHED WITH RUSTPROOF HARDWARE.

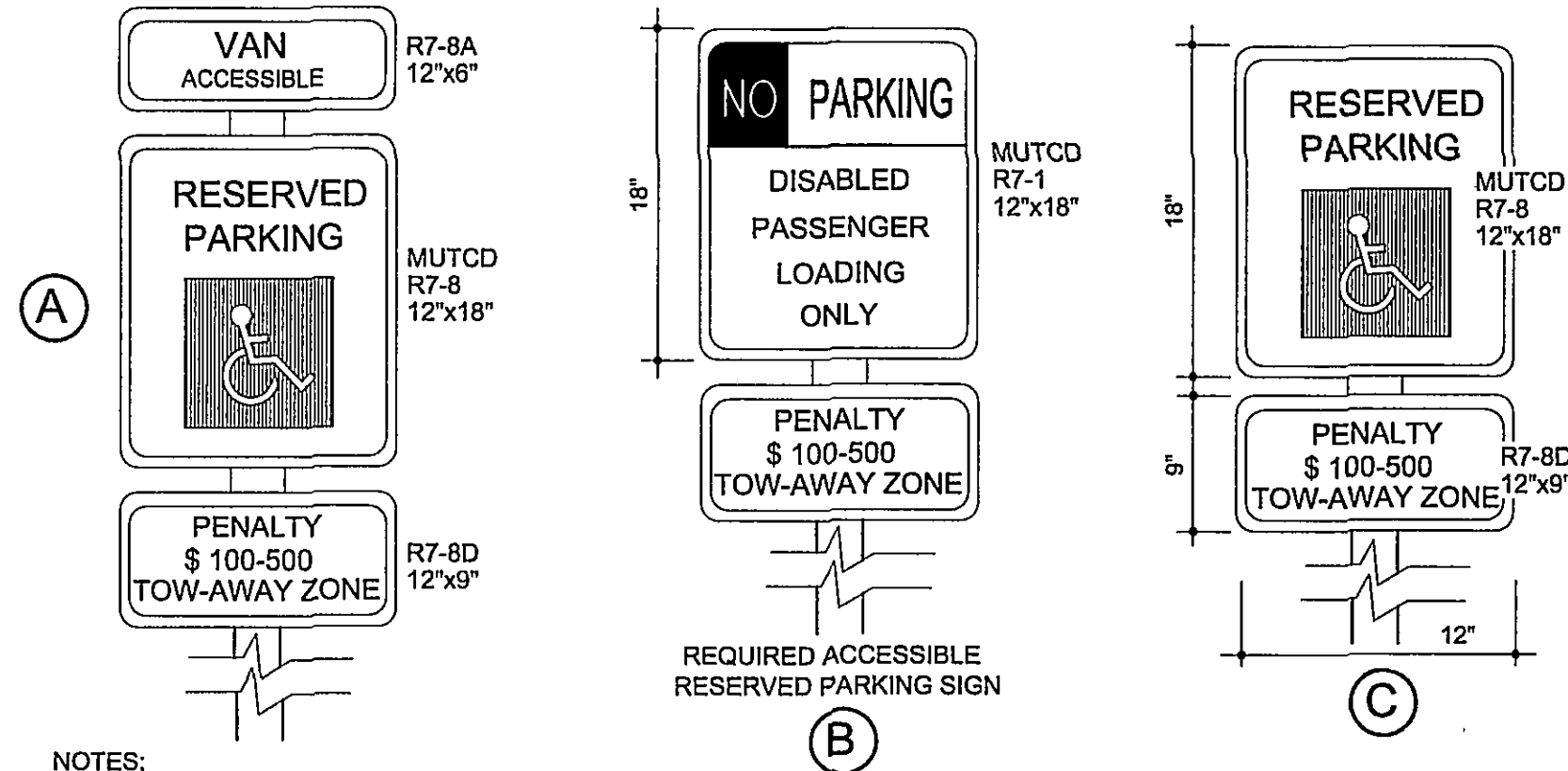

NOTES:

1. ALL 12"x18" ACCESSIBLE SIGNS (R7-8 & R7-1) SHALL BE MOUNTED AT 7 FEET MAX. FROM GRADE TO BOTTOM EDGE OF SIGN FACE (MUTCD). MOUNTING HEIGHT CAN BE REDUCED TO 5 FEET IF PLACED IN AN AREA BETWEEN SIDEWALK AND BUILDING FACE IN WHICH PEDESTRIANS ARE NOT EXPECTED TO USE.
2. REFER TO MANUAL ON UNIFORM TRAFFIC CONTROL DEVICES, (MUTCD) U.S. DEPARTMENT OF TRANSPORTATION AND NORTH CAROLINA DEPARTMENT OF TRANSPORTATION SUPPLEMENT.
3. IF ACCESSIBLE ROUTE IS A RAISED SIDEWALK AREA, THEN RAMPS ARE REQUIRED AT LOADING ZONE AREA.

HANDICAP SIGN DETAIL

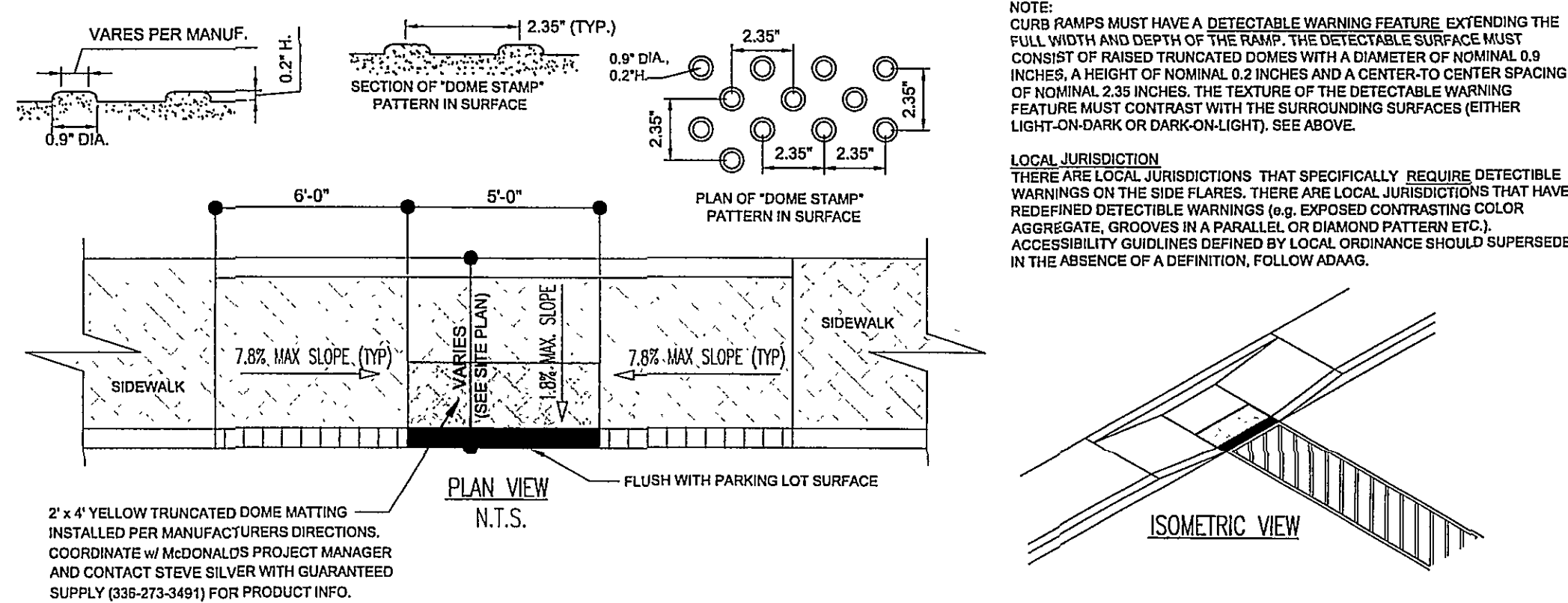

FLUSH HANDICAP TYPE 1 RAMP DETAIL

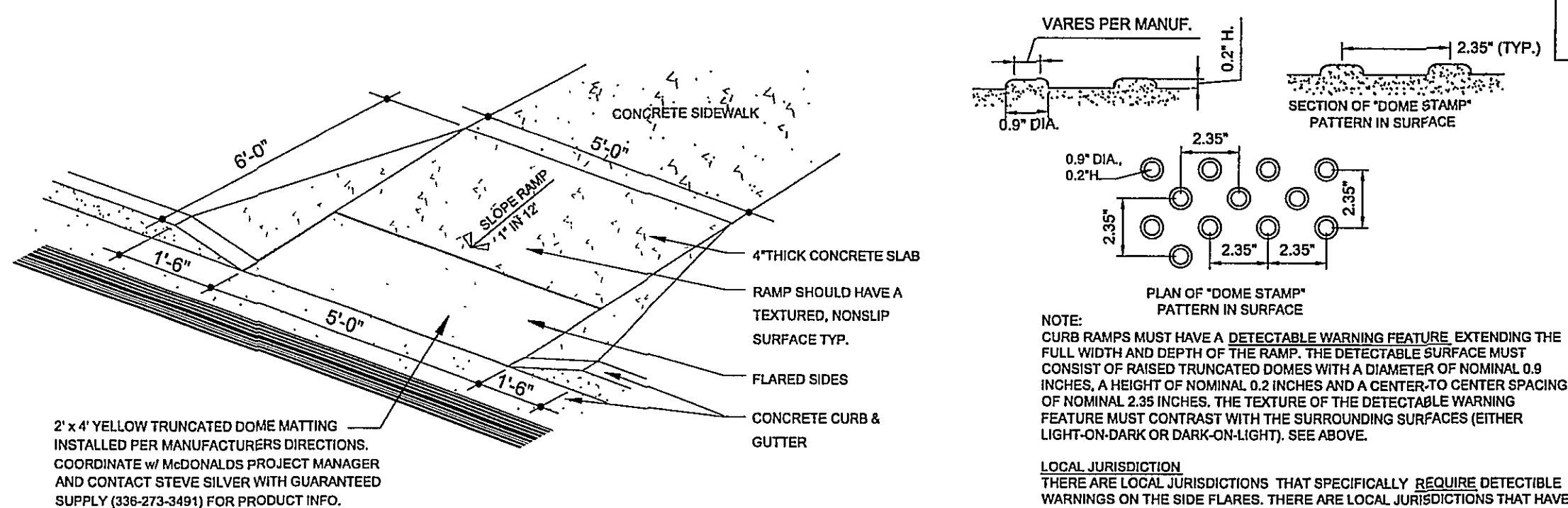

FLUSH HANDICAP TYPE 2 RAMP DETAIL

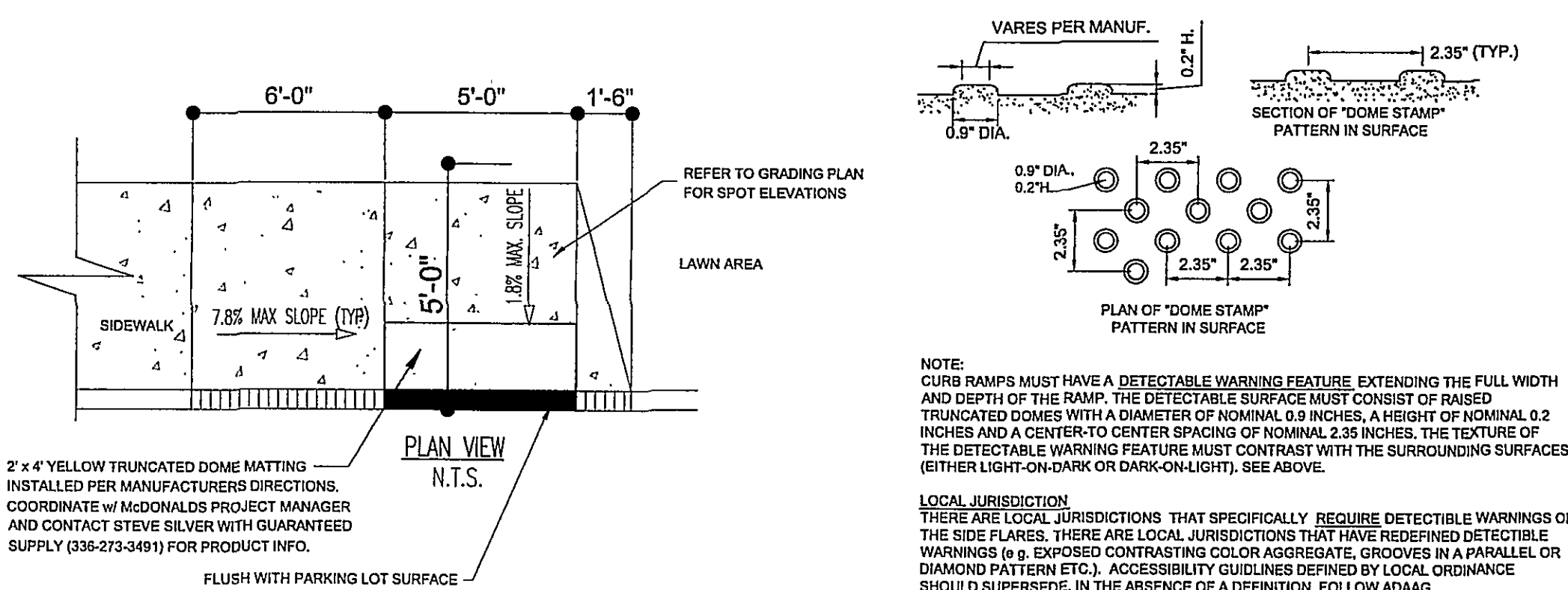

STANDARD DELIVERY RAMP DETAIL

NOTE: HC PARKING SPACES AND ACCESS AISLE SHALL NOT EXCEED 2% SLOPE IN ANY DIRECTION.

NOTE: ALL PARKING AND HANDICAP STRIPING TO BE PAINTED WHITE OR COLOR REQUIRED BY LOCAL CODES. NOTIFY THE McDONALDS CONSTRUCTION MANAGER IN WRITING IF LOCAL CODES REQUIRE COLOR OTHER THAN WHITE.

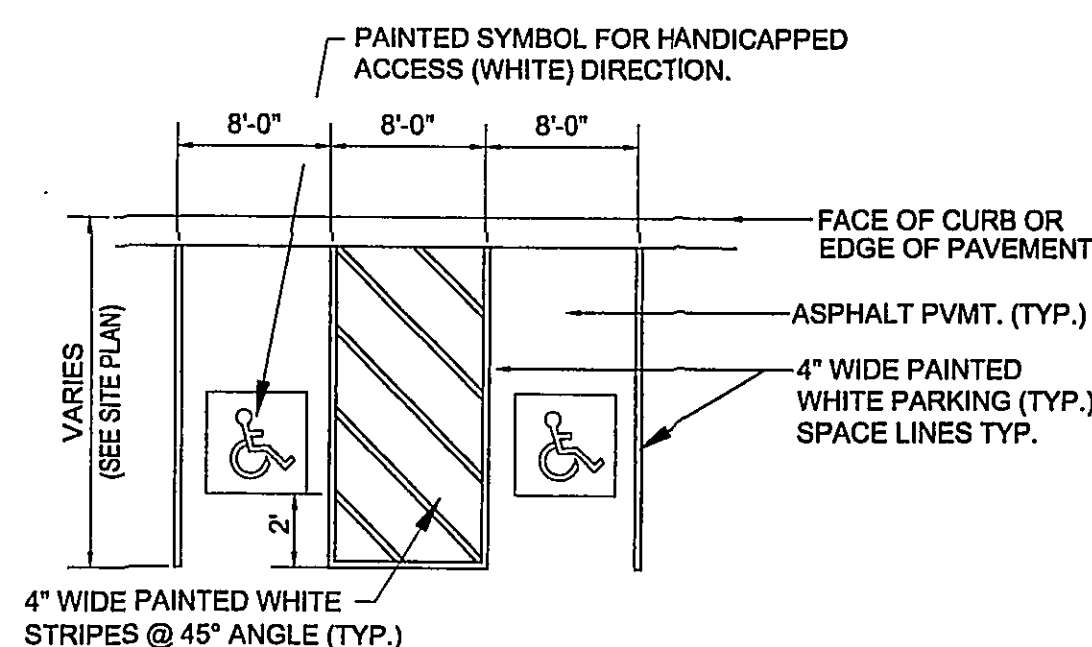

MULTIPLE HANDICAP SPACES

SITE KEY NOTES:

- 5 CONSTRUCT FLUSH CONCRETE H.C. RAMP "TYPE 1" PER DETAIL SHEET
- 6 CONSTRUCT FLUSH CONCRETE H.C. RAMP "TYPE 2" PER DETAIL SHEET
- 8 PAINT H.C. SYMBOL PER DETAIL SHEET
- 9 INSTALL H.C. SIGN PER DETAIL SHEET
- 11 PAINT 4" WIDE STRIPES, WHITE @ 45° 2'-0" O.C.
- 19 CONCRETE WHEEL STOP PER DETAIL SHEET
- 33 PAINTED PEDESTRIAN CROSSWALK PER DETAIL SHEET

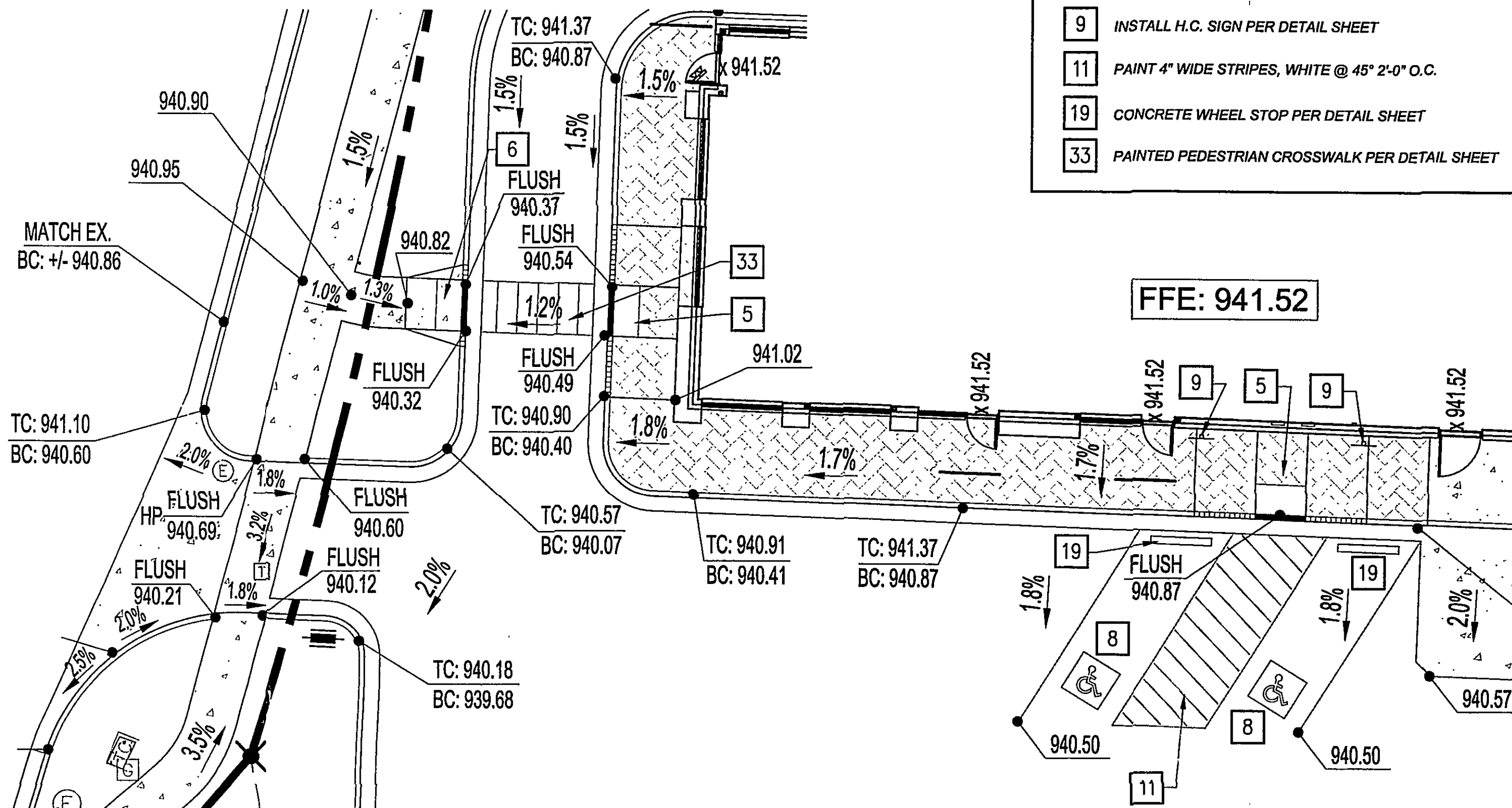

A.D.A. ACCESSIBLE ROUTE ENLARGEMENT DETAIL

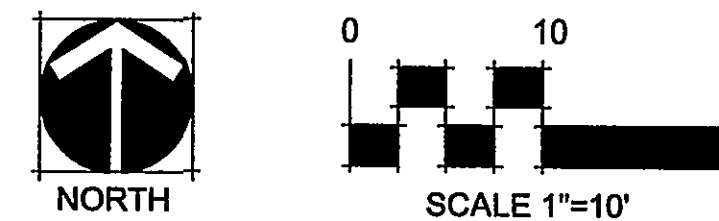

PARKING INFORMATION

TOTAL SPACES	2	HANDICAP SPACES	8.0'	X	21.0'	@	60'
40	32	SPACES	9.0'	X	21.0'	@	60'
	3	SPACES	9.0'	X	21.0'	@	90'
	3	SPACES	9.0'	X	19.0'	@	90'

UTILITY INFORMATION

SIZE	TYPE	LOCATION
SANITARY SEWER	8" DIP IN RUTHERFORD AVE.	
WATER	12" LINE - WILLIAMSON ROAD	
STORM SEWER	EXISTING SYSTEM TIES IN TO MAN-HOLE. 24" RCP IN RUTHERFORD AVE.	
ELECTRIC	OVERHEAD AT SOUTHEAST CORNER OF PROPERTY	
GAS	ALONG WILLIAMSON ROAD	

SURVEY INFORMATION

PREPARED BY: REGIONAL LAND SURVEYORS, INC.
8842 W. MARKET ST., SUITE 100
GREENSBORO, NC 27409
336-665-8155
DATE OF SURVEY: 8-20-07

PLAN SCALE: 1" = 10'

STREET ADDRESS

701 WILLIAMSON ROAD

CITY: ROANOKE STATE: VIRGINIA

COUNTY: -

TAX PIN NUMBER: 3025003 LOCATION CODE NUMBER: 45-0174

STIMMEL FILENAME: 07-240BASE.DWG

ISSUED	BY	DESCRIPTION	DATE	REV
	KB	SITE DEVELOPMENT REVIEW COMMENTS	05-05-08	1
	JAL	DEVELOPMENT REVIEW COMMENTS Round 2	05-02-08	2

Stimmel
Stimmel Associates, PA
Landscape Architecture
Civil Engineering
Land Planning
601 N. Trade Street Suite 200
Winston Salem, NC 27101-2918
P: 336.723.1057 F: 336.723.1059

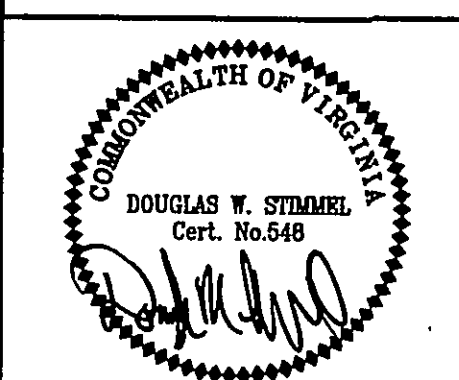

McDonald's
THESE PLANS AND SPECIFICATIONS ARE THE PROPERTY OF McDONALDS USA, LLC AND SHALL NOT BE REPRODUCED WITHOUT THEIR WRITTEN PERMISSION.
OFFICE: 4801 SIX FOWKS ROAD, SUITE 200 - RALEIGH, NC 27609

PLAN APPROVAL	DATE	STATUS	DATE	BY
SIGNATURE (2 REQUIRED)		FINAL	03/06/08	DS
REGIONAL MGR.		PLAN CHECKED	03/06/08	JL
REGIONAL DEPT. DIRECTOR		AS-BUILT		
REGIONAL CONSTRUCTION MGR.				
REGIONAL REAL ESTATE MGR.				
CO-SIGN SIGNATURES				
AREA CONSTRUCTION MGR.				
CONTRACTOR				

C-4
ADA ACCESSIBILITY PLAN