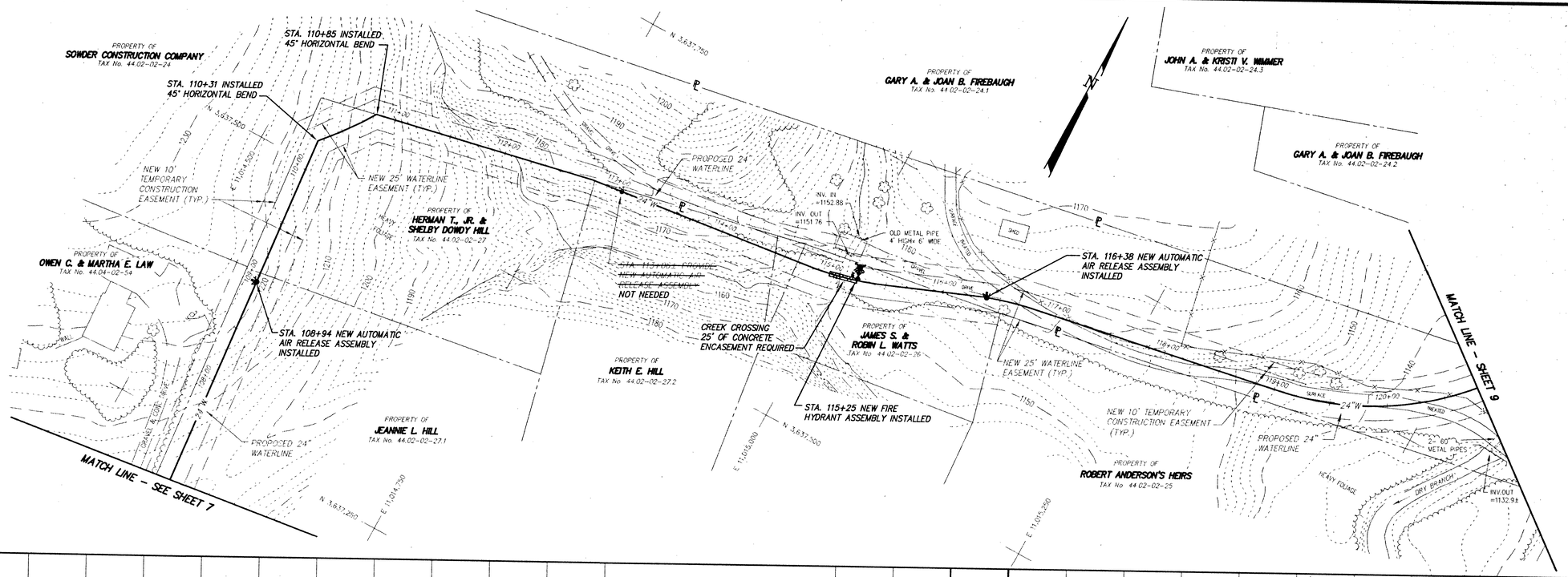

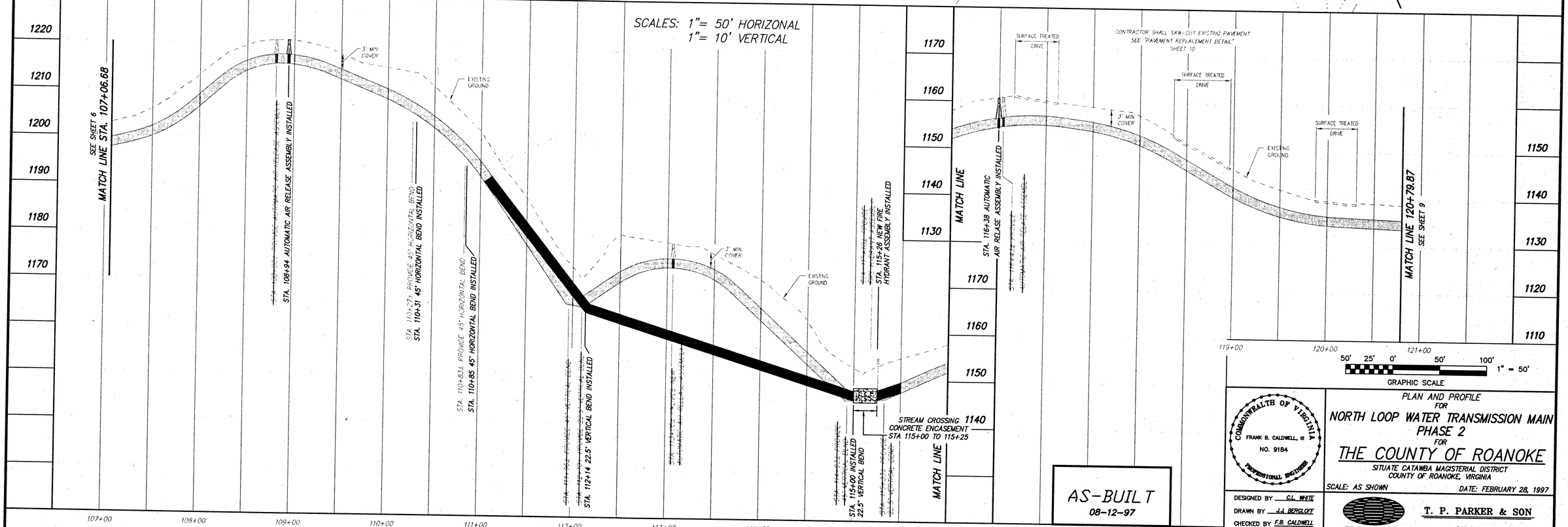

AS-BUILT
08-12-97

COMMONWEALTH OF VIRGINIA
FRANK B. CALDWELL, III
NO. 9184
PROFESSIONAL ENGINEER

PLAN AND PROFILE
FOR
NORTH LOOP WATER TRANSMISSION MAIN
PHASE 2
FOR
THE COUNTY OF ROANOKE
SITUATE CATAWBA MAGISTERIAL DISTRICT
COUNTY OF ROANOKE, VIRGINIA

SCALE: AS SHOWN
DATE: FEBRUARY 28, 1997

DESIGNED BY C.L. WHITE
DRAWN BY J.J. BERGLOFF
CHECKED BY F.B. CALDWELL
W.O. # 92-1077
N.B. RKE. CO. PRO.#1
TAX NO.

TPP&S
ENGINEERS
SURVEYORS
PLANNERS

T. P. PARKER & SON
816 Boulevard
Post Office Box 29
Salem, Virginia 24153
Telephone: 540-387-1153
FAX: 540-389-5767