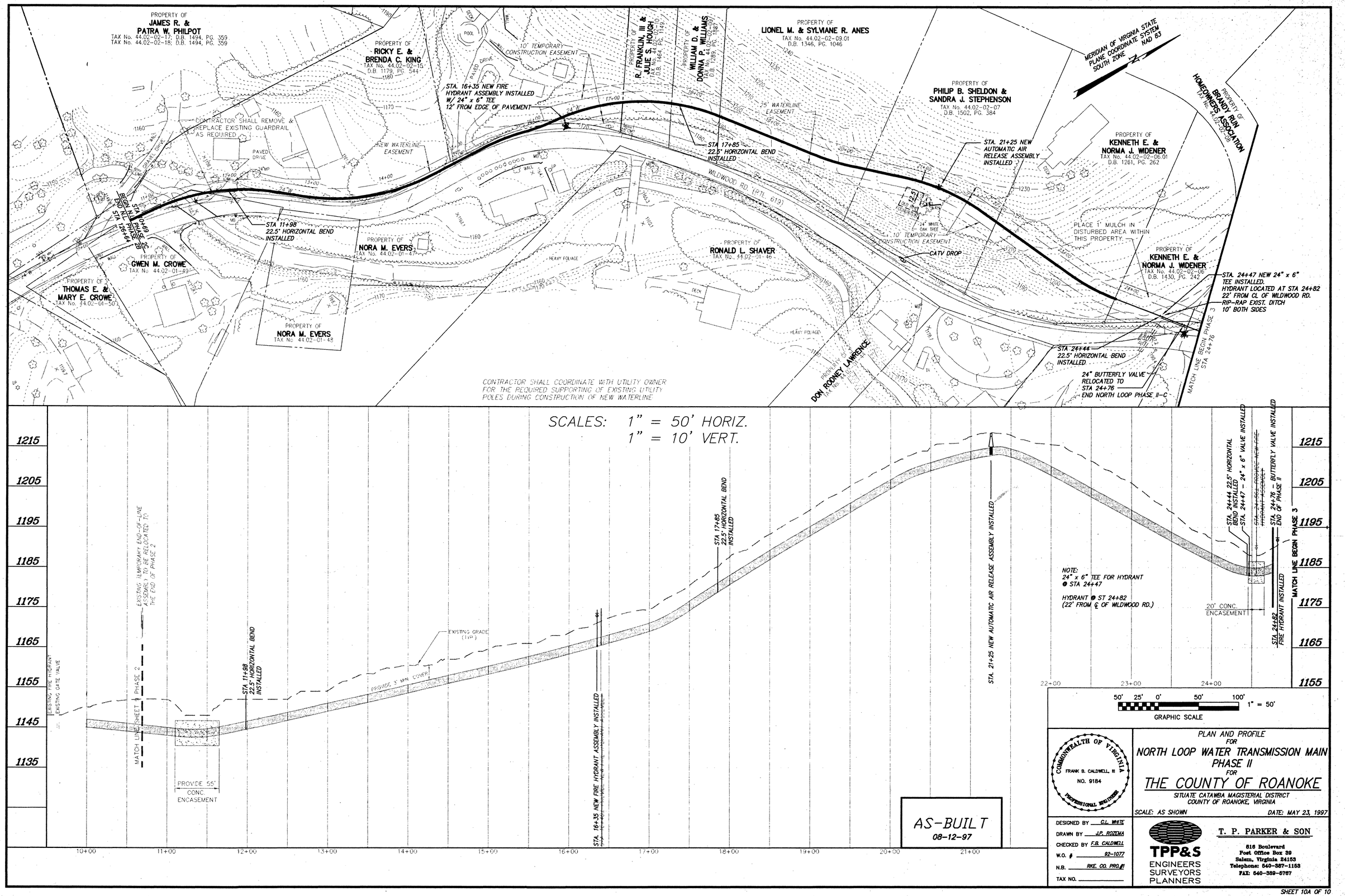

COMMONWEALTH OF VIRGINIA
FRANK B. CALDWELL, III
NO. 9184
PROFESSIONAL ENGINEER

PLAN AND PROFILE
FOR
NORTH LOOP WATER TRANSMISSION MAIN
PHASE II
FOR
THE COUNTY OF ROANOKE
SITUATE CATAWBA MAGISTERIAL DISTRICT
COUNTY OF ROANOKE, VIRGINIA

SCALE: AS SHOWN
DATE: MAY 23, 1997

DESIGNED BY G.L. WHITE
DRAWN BY J.P. ROZEMA
CHECKED BY F.B. CALDWELL
W.O. # 92-1077
N.B. RKE. CO. PRO.#1
TAX NO.

TPP&S
ENGINEERS
SURVEYORS
PLANNERS

T. P. PARKER & SON
516 Boulevard
Post Office Box 39
Salem, Virginia 24153
Telephone: 540-387-1153
FAX: 540-389-5767