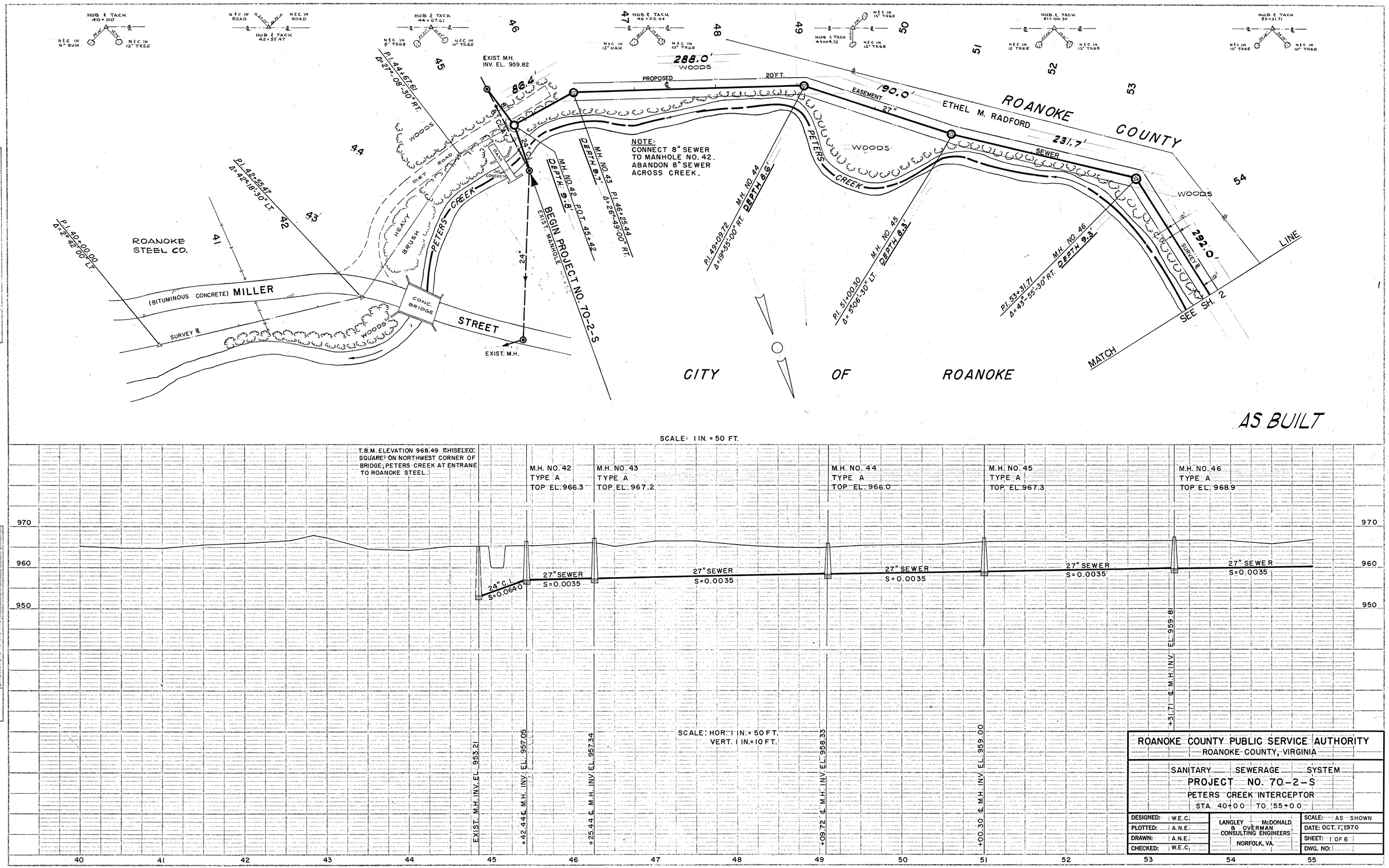

ROANOKE COUNTY PUBLIC SERVICE AUTHORITY
ROANOKE COUNTY, VIRGINIA

SANITARY SEWERAGE SYSTEM
PROJECT NO. 70-2-S
PETERS CREEK INTERCEPTOR
STA. 40+00 TO 55+00

DESIGNED: W.E.C.	LANGLEY McDONALD & OVERMAN CONSULTING ENGINEERS NORFOLK, VA.	SCALE: AS SHOWN	
PLOTTED: A.N.E.		DATE: OCT. 1, 1970	
DRAWN: A.N.E.		SHEET: 1 OF 6	
CHECKED: W.E.C.		DWG. NO:	

3359