

NOTE - TRACTS 'A', 'B' & 'C' ARE TO BE CONVEYED TO ADJACENT LOTS 8, 9 & 10 RESPECTIVELY.

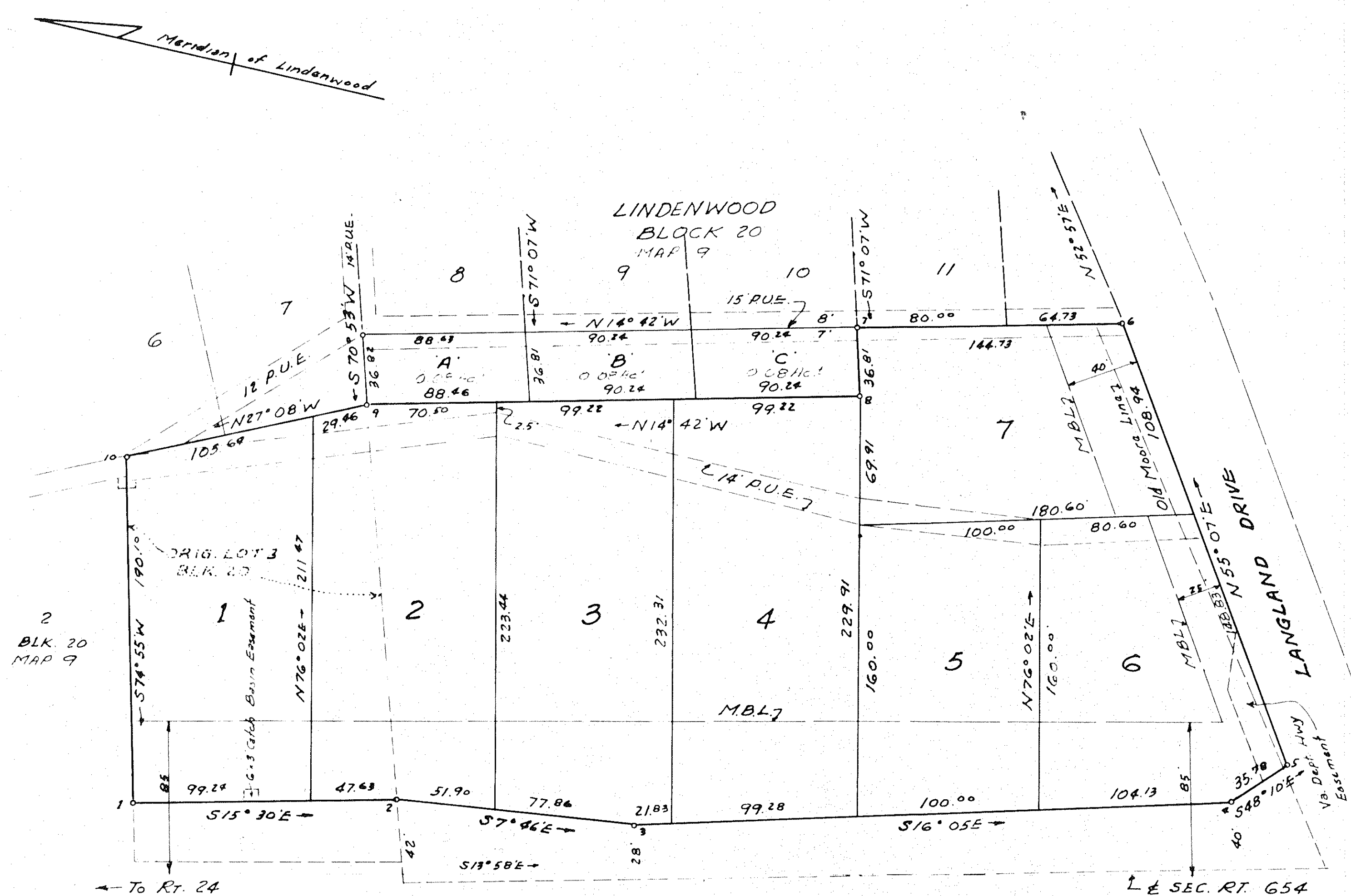

RESERVATIONS AND RESTRICTIONS

All the reservations and restrictions that apply to Block 20 - Map 9 Lindenwood in Roanoke County Va. and on record in P.B. 4 Pg. 45 shall also apply to lots 1 thru 7 and tracts 'A', 'B' and 'C'.

KNOW ALL MEN BY THESE PRESENTS THAT WE THE UNDERSIGNED ARE THE FEE SIMPLE OWNERS AND PROPRIETORS OF THE PROPERTY SHOWN HERON FOR DIVISION, THAT SHOWN DIVISION IS WITH OUR FREE CONSENT AND IN ACCORD WITH OUR DESIRES

BY Henry L. Wright Date 9-19-67
 BY Bruce J. Pedigo Date 9-19-67

NOTARY PUBLIC

I, Ruth M. Sprunger, A NOTARY PUBLIC IN Roanoke Co., Virginia DO HEREBY CERTIFY THAT HENRY L. WRIGHT AND BRUCE J. PEDIGO APPEARED BEFORE ME ON THIS THE 19th DAY OF September 1967 AND DULY ACKNOWLEDGED SIGNING THE ABOVE STATEMENT.

Ruth M. Sprunger
 NOTARY PUBLIC

IN THE CLERKS OFFICE OF THE CIRCUIT COURT OF ROANOKE COUNTY, VIRGINIA, THIS MAP WAS PRESENTED ON October 3 1967 AND WITH THE CERTIFICATE OF ACKNOWLEDGEMENT THERO ANNEXED, ADMITTED TO RECORD AT 3:15 O'CLOCK, P.M.

TESTE N. C. Logan
 CLERK

REFERENCES

- P.B. 4 Pg. 15
- P.B. 5 Pg. 12
- D.B. 708 Pg. 53
- D.B. 828 Pg. 504
- D.B. 828 Pg. 507

KNOW ALL MEN BY THESE PRESENTS THAT WE THE UNDERSIGNED ARE THE FEE SIMPLE OWNERS AND PROPRIETORS OF THE PROPERTY SHOWN HEREON FOR DIVISION, THAT SHOWN DIVISION IS WITH OUR FREE CONSENT AND IN ACCORD WITH OUR DESIRES.

BY: Gladys P. Wright GLADYS P. WRIGHT
 BY: Jean M. Pedigo JEAN M. PEDIGO
 NOTARY PUBLIC
 I, Shirley A. Hood, A NOTARY PUBLIC IN Roanoke Co., Virginia, DO HEREBY CERTIFY THAT GLADYS P. WRIGHT AND JEAN M. PEDIGO APPEARED BEFORE ME ON THIS THE 18th DAY OF July 1968 AND DULY ACKNOWLEDGED SIGNING THE ABOVE STATEMENT.
 MY COMMISSION EXPIRES: September 7, 1969
Shirley A. Hood
 NOTARY PUBLIC

BOUNDARY LINE DATA

COR	BEARING	DIST.	N	S	E	W
1-2	S15°30'E	146.87		141.53	39.25	
2-3	S7°46'E	129.74		128.57	17.56	
3-4	S16°05'E	325.24		312.51	90.10	
4-5	S48°10'E	35.78		23.84	26.46	
5-6	N55°07'E	257.77	147.42		211.45	
6-7	N14°42'W	144.73	139.94			36.73
7-8	S71°07'W	36.81		11.91		34.83
8-9	N14°42'W	268.94	260.14			68.25
9-10	N27°08'W	135.15	120.28			61.64
10-1	S74°55'W	190.10		49.47		183.55
			667.83	667.85	385.00	385.00

APPROVED

Jane M. ... DATE 9/18/67
 EXECUTIVE SECY. ROANOKE CO. PLANNING COMM.
... DATE 9/28/67
 CHAIRMAN, BOARD OF SUPERVISORS ROANOKE CO.
... DATE 9/16/67
 AGENT AND TOWN MANAGER VINTON, VA.

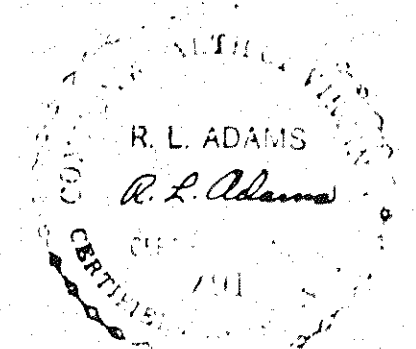

MAP No 13
LINDENWOOD
 ABOUT 1 1/2 MILES EAST OF VINTON VA. SEC. RT. 654
 ROANOKE COUNTY VIRGINIA
 BY R. L. ADAMS, C.L.S.
 SCALE: 1"=50' SEPTEMBER 11, 1967
 REVISED JULY 17, 1968 - CERTIFICATES ADDED FOR
 GLADYS P. WRIGHT & JEAN M. PEDIGO.