

PROPERTY OF
BRUCE W. & MARY E. PLUNKETT
D.B 1506, PG. 709
TAX NO. 708-0316

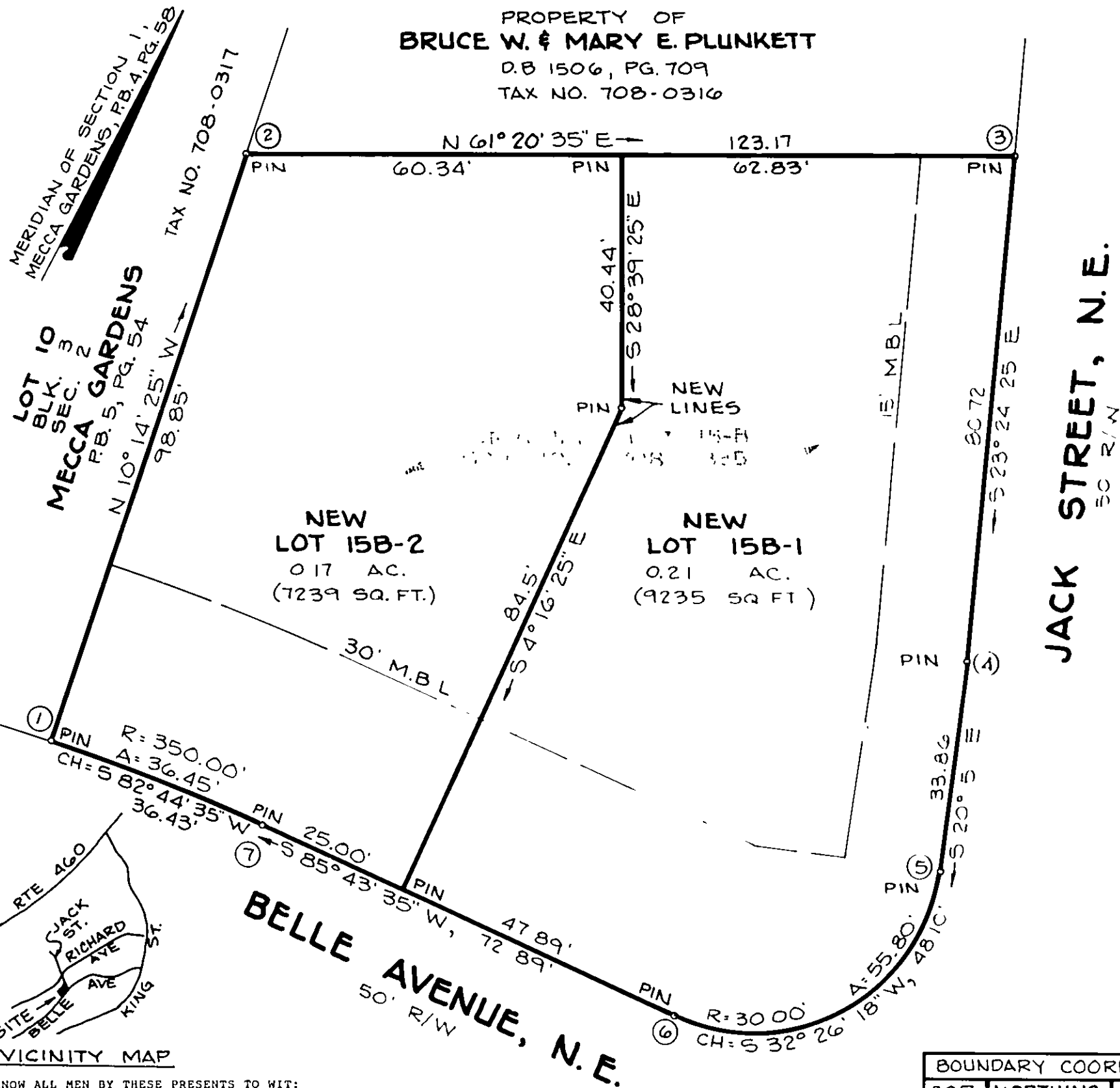

THIS PLAT OF SUBDIVISION IS SUBJECT TO INFORMATION WHICH
MAY BE DISCLOSED BY A TITLE REPORT BY A LICENSED ATTORNEY.

THIS IS AN ORIGINAL SIZE PLAT AND HAS NOT BEEN REDUCED.

VICINITY MAP

KNOW ALL MEN BY THESE PRESENTS TO WIT:

THAT TRUSTEES OF EVANGEL FOURSQUARE CHURCH ARE THE OWNERS OF THE TRACT OF LAND SHOWN HEREON BOUNDED BY CORNERS 1 THRU 7 TO 1 INCLUSIVE AND BEING ALL OF THE LAND ACQUIRED BY DEED TO SAID OWNERS BY DEED RECORDED IN DEED BOOK 566, PAGE 293, IN THE CLERK'S OFFICE FOR THE CIRCUIT COURT OF ROANOKE VIRGINIA.

THE SAID OWNERS HEREBY CERTIFY THAT THEY HAVE SUBDIVIDED THIS LAND AS SHOWN HEREON ENTIRELY WITH THEIR OWN FREE WILL AND ACCORD AS REQUIRED BY SECTION 15.1-465 THRU 15.1-485 OF THE CODE OF VIRGINIA AS AMENDED TO DATE.

IN WITNESS WHEREOF IS HEREBY PLACED THE SIGNATURES BY THE OWNERS ON THIS 10 DAY OF August, 1987.

TRUSTEES OF EVANGEL FOURSQUARE CHURCH
Robert E. Horne, Trustee
Donald Sink, Trustee
Randolph Kingery, Trustee
Clarence D. Thomas, Trustee

STATE OF VIRGINIA

I, Elizabeth Dancy, A NOTARY PUBLIC IN AND FOR THE AFORESAID STATE DO HEREBY CERTIFY THAT ROBERT E. HORNE, RANDOLPH KINGERY, DONALD SINK AND CLARENCE D. THOMAS, TRUSTEES OF EVANGEL FOURSQUARE CHURCH, WHOSE NAMES ARE SIGNED TO THE FOREGOING WRITING DATED August 10, 1987 HAVE PERSONALLY APPEARED BEFORE ME IN MY AFORESAID JURISDICTION AND ACKNOWLEDGED THE SAME ON THIS 10 DAY OF August, 1987.

MY COMMISSION EXPIRES:

July 18, 1989 Elizabeth Dancy NOTARY PUBLIC

APPROVED: Charles M. Huffer, 8/24/87
CITY ENGINEER OF ROANOKE, VIRGINIA
Edward P. Tichenor, 8/24/87
AGENT FOR CITY OF ROANOKE PLANNING COMMISSION

IN THE CLERK'S OFFICE FOR THE CIRCUIT COURT OF ROANOKE, VIRGINIA THIS MAP WAS PRESENTED WITH THE CERTIFICATE OF ACKNOWLEDGMENT THERETO ATTACHED ADMITTED TO RECORD AT 9:39 O'CLOCK A.M. ON THIS 25th DAY OF AUG, 1987.

TESTE: PATSY TESTERMAN, CLERK
Sherrice L. Johnson, DEPUTY CLERK

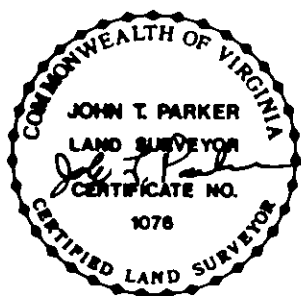
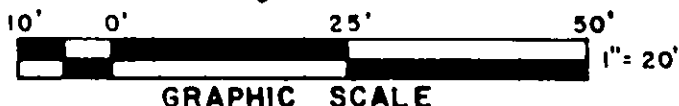

I HEREBY CERTIFY THIS
PLAT OF SURVEY IS CORRECT

John T. Parker
CERTIFIED LAND SURVEYOR

BOUNDARY COORDINATES		
COR	NORTHING	EASTING
1	5000.00	5000.00
2	5097.28	4982.43
3	5156.34	5090.51
4	5082.27	5122.58
5	5050.62	5134.63
6	5010.03	5108.83
7	5004.60	5036.14

TOTAL BOUNDARY, CORNERS
1-6-1, CONTAINS 0.38 AC

THE SUBJECT PROPERTY IS NOT
WITHIN THE LIMITS OF THE 100
YEAR FLOOD BOUNDARY AS SHOWN
ON THE FEMA FLOOD BOUNDARY
MAP. THIS DETERMINATION IS
BASED ON THE FLOOD BOUNDARY
MAP AND HAS NOT BEEN VERIFIED
BY ACTUAL FIELD ELEVATIONS.

SURVEY FOR TRUSTEES OF EVANGEL FOURSQUARE CHURCH

SHOWING THE DIVISION OF LOT 15B, BRUCE W. & MARY
E. PLUNKETT AND JUANITA H. KESLER SUBDIVISION
BEING A RESUBDIVISION OF THE SOUTHERLY PORTION
OF LOT 15A, BLOCK 2, MAP OF VINYARD GARDENS

ROANOKE, VIRGINIA

T. P. PARKER & SON

SCALE: 1" = 20'
N.B.:

JULY 24, 1987
W.O 87-1384