

NOTES:

1. THIS PLAT IS SUBJECT TO INFORMATION WHICH MAY BE DISCLOSED BY A TITLE REPORT BY A LICENSED ATTORNEY.
2. THE SUBJECT PROPERTY IS WITHIN THE LIMITS OF ZONE A, B & C AS SHOWN ON THE FEMA FLOOD INSURANCE RATE MAP. THIS DETERMINATION IS BASED ON SAID MAP AND HAS NOT BEEN VERIFIED BY ACTUAL FIELD ELEVATIONS.

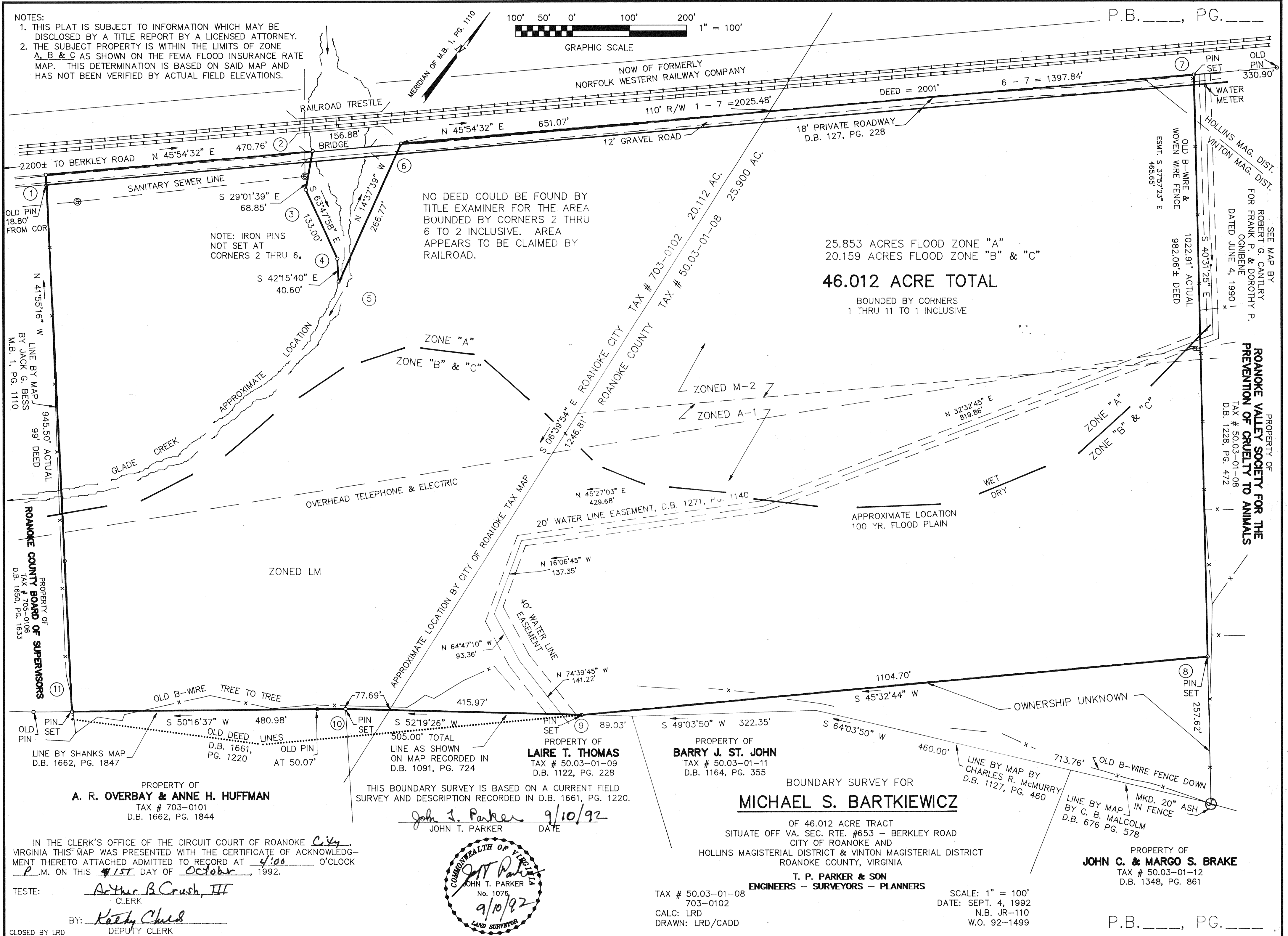
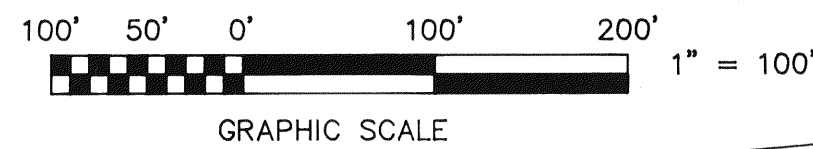

IN THE CLERK'S OFFICE OF THE CIRCUIT COURT OF ROANOKE CITY, VIRGINIA THIS MAP WAS PRESENTED WITH THE CERTIFICATE OF ACKNOWLEDGMENT THERETO ATTACHED ADMITTED TO RECORD AT 4:00 O'CLOCK P.M. ON THIS 11<sup>TH</sup> DAY OF October, 1992.

TESTE: Arthur B. Crush, III  
CLERK  
BY: Kathy Chish  
DEPUTY CLERK

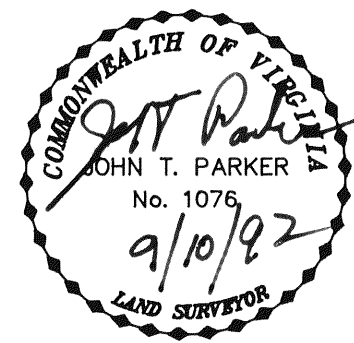

BOUNDARY SURVEY FOR  
**MICHAEL S. BARTKIEWICZ**  
OF 46.012 ACRE TRACT  
SITUATE OFF VA. SEC. RTE. #653 - BERKLEY ROAD  
CITY OF ROANOKE AND  
HOLLINS MAGISTERIAL DISTRICT & VINTON MAGISTERIAL DISTRICT  
ROANOKE COUNTY, VIRGINIA  
**T. P. PARKER & SON**  
ENGINEERS - SURVEYORS - PLANNERS  
TAX # 50.03-01-08  
703-0102  
CALC: LRD  
DRAWN: LRD/CADD  
SCALE: 1" = 100'  
DATE: SEPT. 4, 1992  
N.B. JR-110  
W.O. 92-1499

PROPERTY OF  
**JOHN C. & MARGO S. BRAKE**  
TAX # 50.03-01-12  
D.B. 1348, PG. 861