

MERIDIAN OF HIDDEN VALLEY ESTATES
SECTION 2, P.B. 3, PG. 242

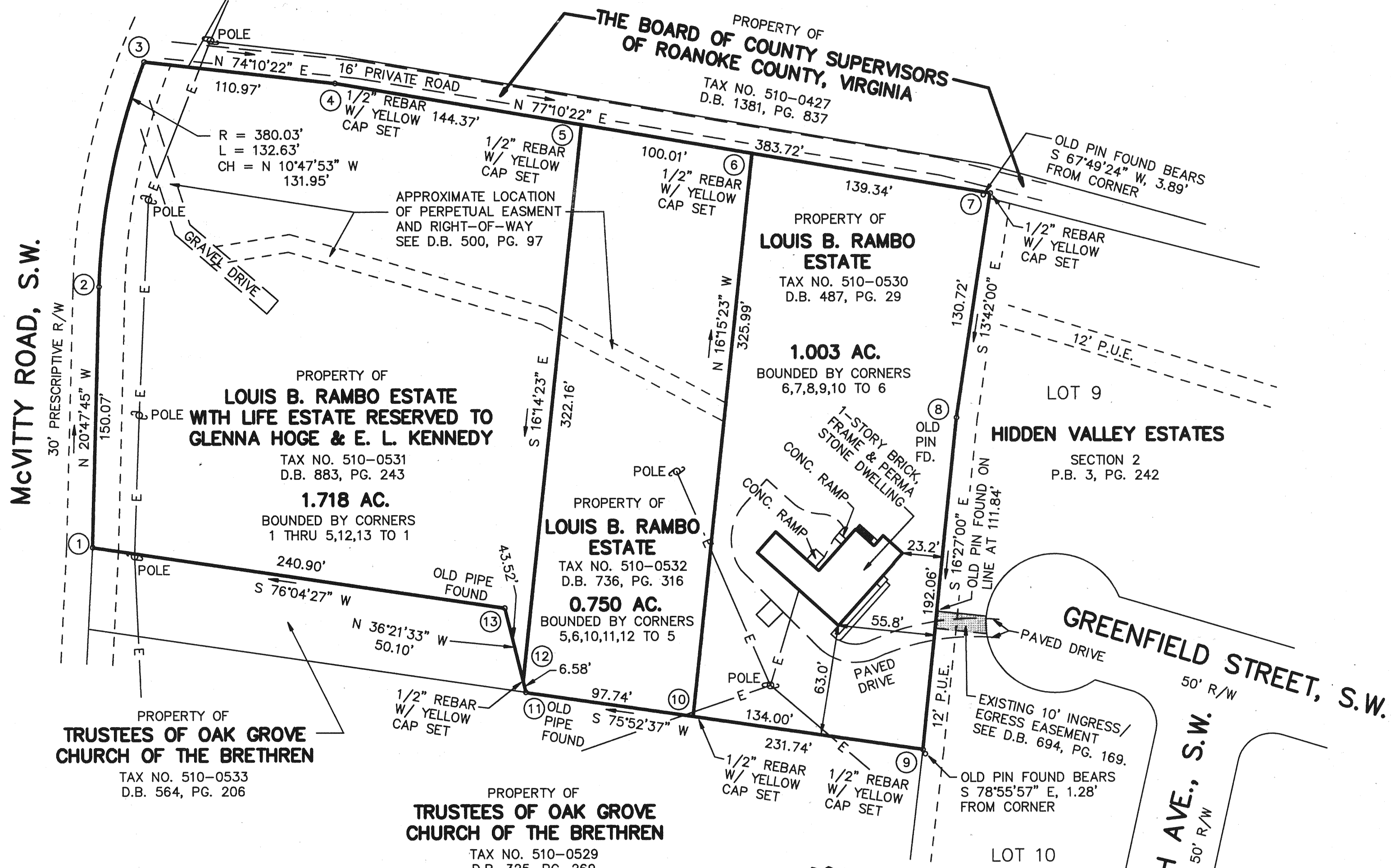

- NOTES:
1. THIS PLAT IS SUBJECT TO INFORMATION WHICH MAY BE DISCLOSED BY A TITLE REPORT BY A LICENSED ATTORNEY.
 2. THE SUBJECT PROPERTY IS NOT WITHIN THE LIMITS OF THE 100 YEAR FLOOD BOUNDARY AS SHOWN ON THE FEMA FLOOD BOUNDARY MAP. THIS DETERMINATION IS BASED ON THE FLOOD BOUNDARY MAP AND HAS NOT BEEN VERIFIED BY ACTUAL FIELD ELEVATIONS.

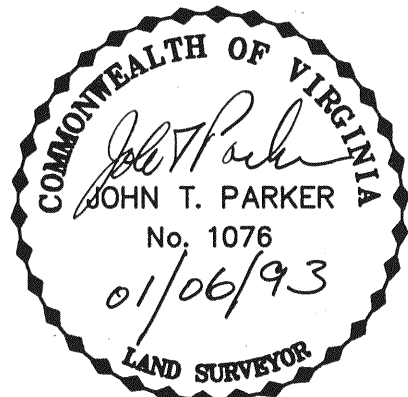

THIS PLAT IS BASED ON A
CURRENT FIELD SURVEY AND
LEGAL DESCRIPTIONS CONTAINED
IN D.B. 487, PG. 29, D.B. 736,
PG. 316 & D.B. 883, PG. 243

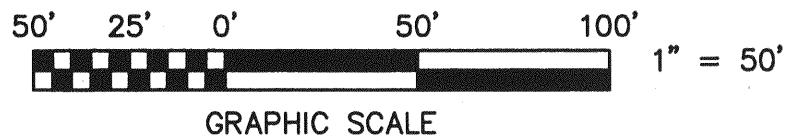

BOUNDARY SURVEY FOR
LOUIS B. RAMBO ESTATE
SHOWING A 1.718 AC. PARCEL, A 0.750 AC. PARCEL AND A
1.003 AC. PARCEL SITUATE ON McVITTY ROAD, S.W.
ROANOKE, VIRGINIA

T. P. PARKER & SON
ENGINEERS - SURVEYORS - PLANNERS

TAX NO.'S: 510-0530, 0531 & 0532
DRAWN: DAP/CADD
CALC.: DAP
N.B.: JR-105
SCALE: 1" = 50'
NOVEMBER 24, 1992
W.O.: 92-1995

IN THE CLERK'S OFFICE OF THE CIRCUIT COURT OF THE CITY OF ROANOKE, VIRGINIA
THIS MAP WAS PRESENTED WITH THE CERTIFICATE OF ACKNOWLEDGMENT THERETO ATTACHED
ADMITTED TO RECORD AT 3:00 O'CLOCK P.M. ON THIS 26 DAY OF January, 1993.

TESTE: ARTHUR B. CRUSH, III
CLERK
BY: Kathy McMillan
DEPUTY CLERK