

MERIDIAN OF MAC-DEY, INC. MAP
M.B. 1, PG. 196

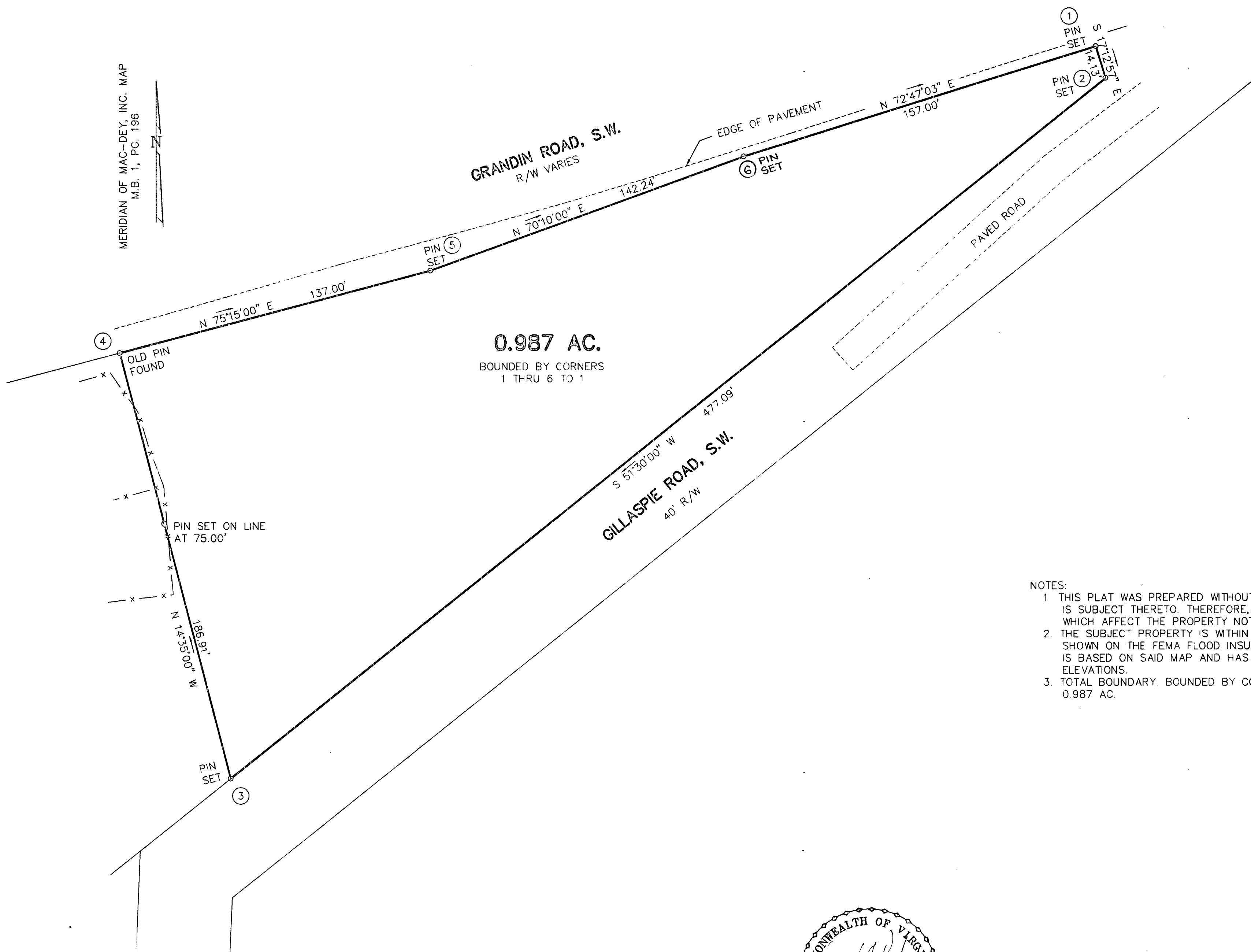

0.987 AC.

BOUNDED BY CORNERS
1 THRU 6 TO 1

GILLASPIE ROAD, S.W.
40' R/W

NOTES:

- 1 THIS PLAT WAS PREPARED WITHOUT BENEFIT OF A TITLE REPORT AND IS SUBJECT THERETO. THEREFORE, THERE MAY EXIST ENCUMBRANCES WHICH AFFECT THE PROPERTY NOT SHOWN HEREON.
- 2 THE SUBJECT PROPERTY IS WITHIN THE LIMITS OF ZONE "X" AS SHOWN ON THE FEMA FLOOD INSURANCE RATE MAP. THIS DETERMINATION IS BASED ON SAID MAP AND HAS NOT BEEN VERIFIED BY ACTUAL FIELD ELEVATIONS.
3. TOTAL BOUNDARY. BOUNDED BY CORNERS 1 THRU 6 TO 1, CONTAINS 0.987 AC.

SURVEY FOR
LORNA HALL
OF A 0.987 AC. PARCEL
SITUATE ON GRANDIN ROAD, S.W.

ROANOKE, VIRGINIA

T. P. PARKER & SON
ENGINEERS - SURVEYORS - PLANNERS

TAX NO.: 163-0211
DRAWN: DAP
CALC.: DAP
N.B.: WW-145

SCALE: 1" = 30'
JULY 1, 1998
W.O.: 98-0790

IN THE CLERK'S OFFICE OF THE CIRCUIT COURT OF THE CITY OF ROANOKE, VIRGINIA
THIS MAP WAS PRESENTED WITH THE CERTIFICATE OF ACKNOWLEDGMENT THERETO ATTACHED
ADMITTED TO RECORD AT 1:30 O'CLOCK P.M. ON THIS 31st DAY OF July, 1998.

TESTE: ARTHUR B. CRUSH, III
CLERK

BY: *Kate Christ*
DEPUTY CLERK

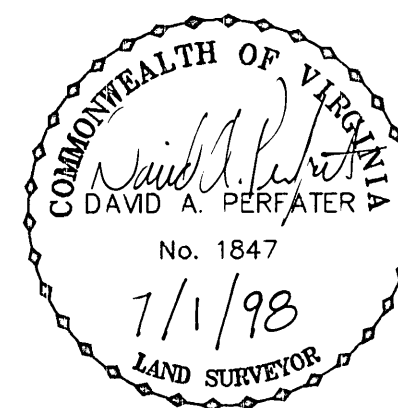

THIS PLAT IS BASED ON A CURRENT FIELD SURVEY
AND LEGAL DESCRIPTION CONTAINED IN
D.B. 1615, PG. 93

