

NOTES:

1. THIS SURVEY WAS PERFORMED WITHOUT THE BENEFIT OF A TITLE SEARCH AND THEREFORE MAY NOT SHOW ALL ENCUMBRANCES.
2. THIS PROPERTY AS PLATTED DOES NOT FALL WITHIN THE 100 YEAR FLOOD ZONE.
3. THIS PLAT WAS PREPARED TO CORRECT THE RECORDED STREET NAMES FOR GANDY RD., NW AND NORTH GANDY RD., NW. AND NORTH GANDY ROAD EXT., NW
4. FEMA FLOOD ZONE "X"
MAP #51161C0046D, DATED OCT. 15, 1993
5. LEGAL REFERENCE: M.B. 1 PG. 52
M.B. 1 PG. 2378 - 2382
M.B. 1 PG. 2733 THROUGH 2739

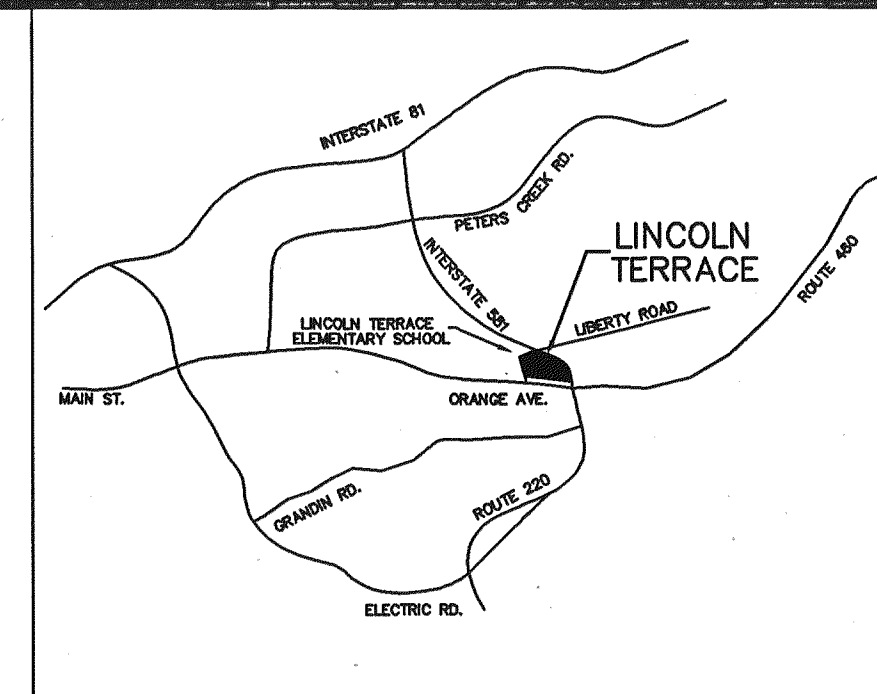
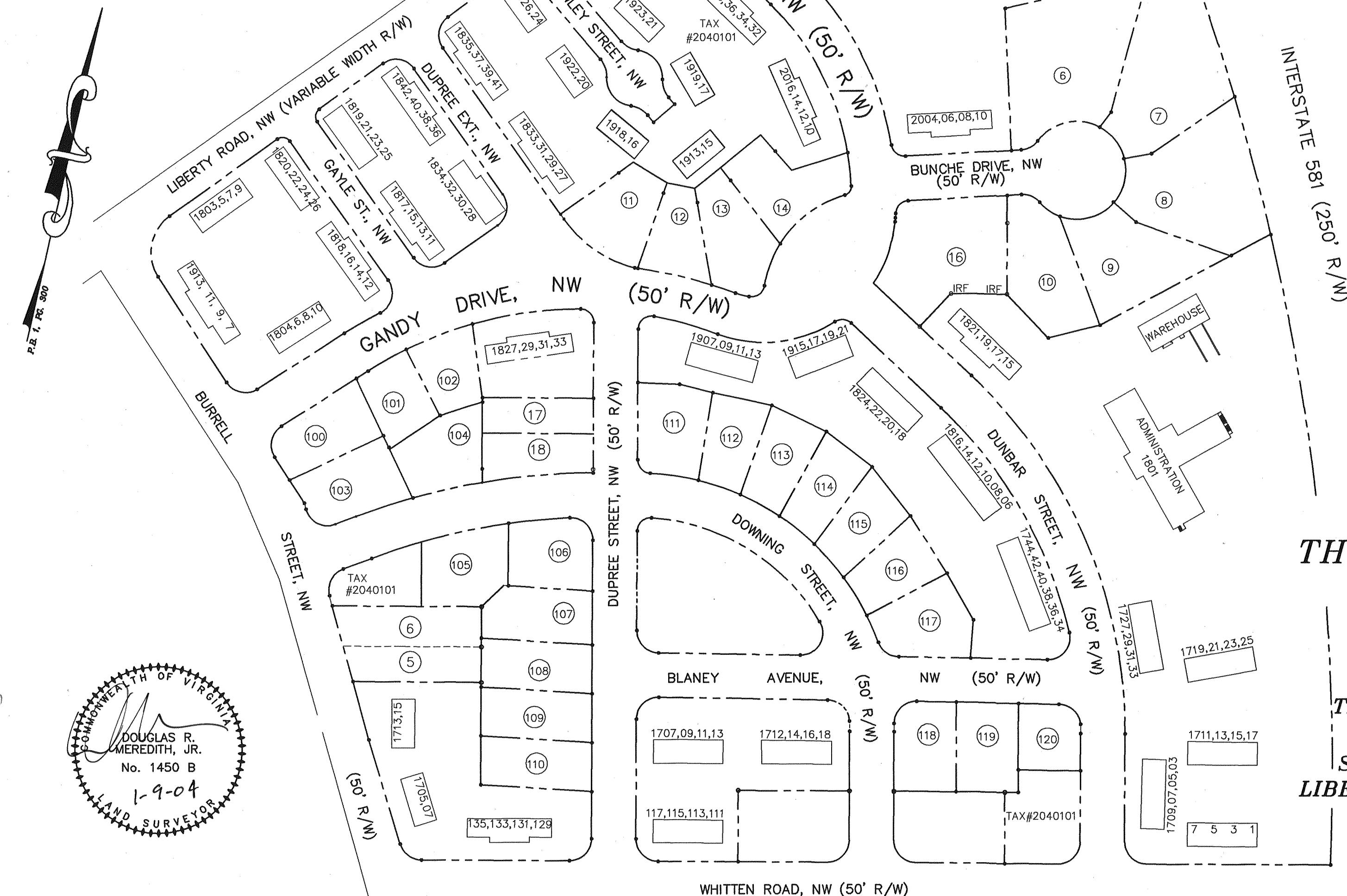

VICINITY MAP
NO SCALE

APPROVED:

H. Brian Townsend 1-12-05
AGENT OF THE PLANNING COMMISSION DATE
CITY OF ROANOKE
Shirley C. Allen 1-12-05
CITY ENGINEER, CITY OF ROANOKE DATE

IN THE CLERK'S OFFICE OF THE CIRCUIT COURT OF THE CITY OF ROANOKE, VIRGINIA, THIS PLAT WAS PRESENTED ON THIS 21 DAY OF Jan, 2005, AND WITH THE CERTIFICATES OF DEDICATION AND ACKNOWLEDGEMENTS THERETO ANNEXED IS ADMITTED TO RECORD AT 11:00 O'CLOCK A.M.

TESTEE: *Kathy Coladay* CLERK
BRENDA HAMILTON

**PLAT OF CORRECTION
SHOWING
THE REVISED STREET NAMES
OF
LINCOLN TERRACE
PROJECT VA-11-2
for
THE CITY OF ROANOKE REDEVELOPMENT
& HOUSING AUTHORITY
SITUATED AT THE INTERSECTIONS OF
LIBERTY RD., BURRELL ST., & WHITTEN RD.
LOCATED IN THE
CITY OF ROANOKE, VIRGINIA**

GRAPHIC SCALE

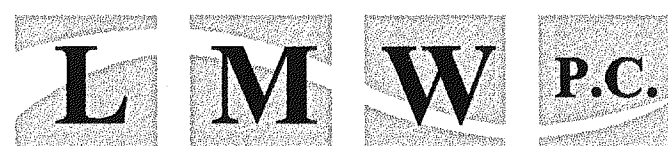
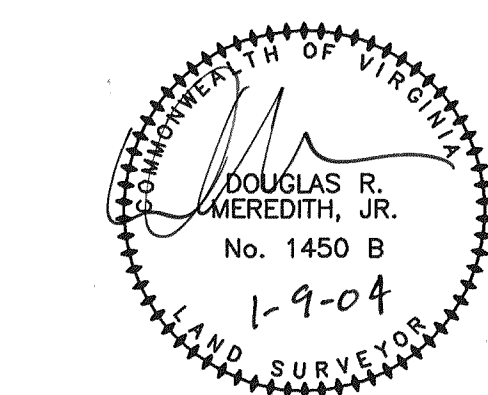
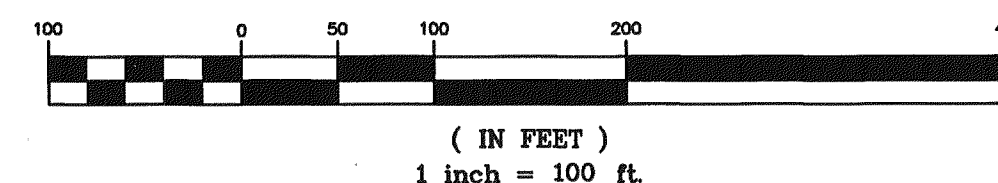

Engineering
Architecture
Surveying
Landscape Design

lmweng@lmw.roacoxmail.com

102 Albemarle Ave
Roanoke, Virginia
24013

www.lmwpc.com

ph: 540.345.0675
fax: 540.342.4456

I HEREBY CERTIFY THIS PLAT OF
SURVEY TO BE CORRECT TO THE BEST
OF MY KNOWLEDGE AND BELIEF

DATE: 1-9-04

COMM. # 2794

11/18/2004

M.B. 1

0663

PG. 2839