

[illegible]

EROSION CONTROL LEGEND		
SYMBOL	DESCRIPTION	STD. & SPEC.
	SAFETY FENCE	3.01
	CONSTRUCTION ENTRANCE	3.02
	CONSTRUCTION ROAD STABILIZATION	3.03
	SILT FENCE	3.05
	SUPER SILT FENCE (WIRE REINFORCED)	3.05 (MODIFIED)
	INLET PROTECTION	3.07
	PERMANENT SEEDING	3.32
	TREE PRESERVATION AND PROTECTION	3.38

SEE SHEET C4.1 FOR NARRATIVE  
AND NOTES

SEE SHEET C4.4 FOR DETAILS

**EROSION CONTROL NOTES**

1. PARKING: CONTRACTOR SHALL NOT UTILIZE THE SCHOOL PARKING LOT OR NEIGHBORHOOD STREETS FOR PARKING OR STAGING. CONTRACTOR SHALL PROVIDE PARKING FOR ALL PERSONNEL AND VISITORS. CONTRACTOR SHALL PROVIDE PARKING FOR ALL PERSONNEL AND VISITORS. CONTRACTOR SHALL PROVIDE PARKING LOTS AS NECESSARY. OBTAIN PERMISSION FROM PARKING LOT OWNERS PRIOR TO USING.
2. MUD: CONTRACTOR SHALL USE ALL MEANS NECESSARY TO PREVENT MUD FROM BEING TRACKED ONTO THE ADJACENT STREETS.
3. CONSTRUCTION ENTRANCES SHALL HAVE WAS RACKS WITH WATER HOSES AVAILABLE TO RINSE MUD AND DIRT FROM VEHICLES.
4. CONSTRUCTION VEHICLES SHALL STAY ON THE GRAVEL AREAS AND AVOID TRAVELLING THROUGH UNDISTURBED AREAS AS MUCH AS POSSIBLE.
5. SAFETY FENCE: CONTRACTOR SHALL ADJUST LOCATION OF SAFETY FENCE TO ACCOMMODATE NEW CONSTRUCTION WHILE MAINTAINING REQUIRED EGRESS. COORDINATE RELOCATION WITH OWNER, W/E, AND BUILDING OFFICIAL.
6. FIRE ACCESS: CONTRACTOR SHALL MAINTAIN FIRE ACCESS TO OCCUPIED BUILDINGS AT ALL TIMES.
7. COPIES OF ACCESS GATE KEYS SHALL BE LOCATED IN THE BUILDING'S KNOX BOX.
8. NO VEHICLES SHOULD BE PARKED OR MATERIALS STORED OR STAGED IN DESIGNATED FIRE LANE AREAS.

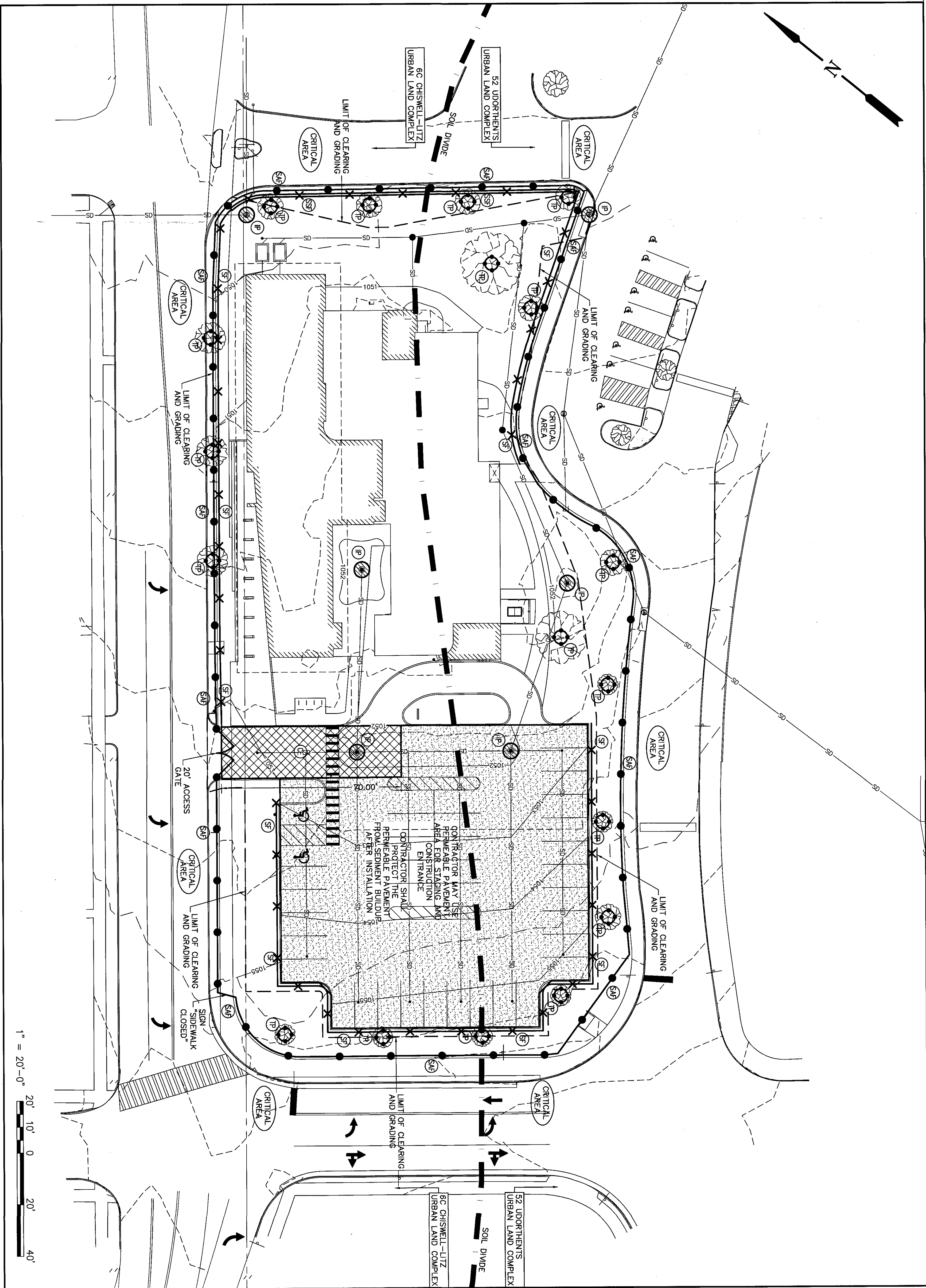

EROSION &  
SEDIMENT CONTROL  
PLAN - STAGE 2

## C4.3

216,241,1100

1382 West Ninth Street  
Suite 300  
Cleveland, Ohio  
44113

www.HBMArchitects.com

