

E.S.C. PHASE II SEQUENCE:

1. THE SWPPP SHALL BE PROVIDED ON-SITE AND ALL REGULATIONS, INSPECTIONS, AND PROCEDURES FOLLOWED FOR THE ENTIRE DURATION OF THE PROJECT. SEE GENERAL PERMIT DETAILS FOR ADDITIONAL INFORMATION AND SWPPP FOR SITE SPECIFIC REQUIREMENTS AND INSPECTIONS.
2. THE SILT FENCE SHALL BE MAINTAINED THROUGHOUT THE DURATION OF THE PROJECT. DIVERSIONS TO BE ADJUSTED AS NECESSARY DURING GRADING TO ENSURE POSITIVE DRAINAGE TO SEDIMENT TRAPS.
3. NORTHERN FILL AREA TO BE PERMANENTLY STABILIZED AS SOON AS POSSIBLE FOLLOWING MAJOR EARTHWORK OPERATIONS.
4. ALL UTILITIES FOR THE SITE SHALL BE INSTALLED AT THIS TIME. AREAS DISTURBED FOR UTILITY INSTALLATION SHALL BE TEMPORARILY OR PERMANENTLY SEEDED AFTER COMPLETION OF INSTALLATION AS NEEDED. ONCE THE NORTHERN FILL AREA IS COMPLETED AND STORM STRUCTURE #2 INSTALLED, INSTALL THE PERMANENT DIVERSION AND DITCH A AS SHOWN ON PLANS (SEE SHEET C8.1 FOR DETAILS).
5. G.C. SHALL PAY SPECIAL ATTENTION DURING THE CONSTRUCTION OF THE CURBING AND ASPHALT ALONG FOXFIELD LANE TO ENSURE NO SEDIMENT OR SEDIMENT LADEN RUNOFF IS TRANSPORTED DOWNSTREAM ALONG THE PAVEMENT, CURB & GUTTER, OR WITHIN THE STORM SEWER SYSTEM.
6. PAVEMENT, CURBING, LANDSCAPING, ETC. SHALL BE INSTALLED AT THIS TIME. THE CONCRETE WASHOUT SHALL BE UTILIZED IN ACCORDANCE WITH D.E.Q. REGULATIONS.
7. PERMANENT SEEDING AND MULCHING SHALL BE APPLIED AT THIS TIME TO ALL AREAS AT FINAL GRADE. BLANKET MATTING SHALL BE APPLIED TO ANY SLOPES 3:1 OR GREATER.
8. SEDIMENT TRAPS SHALL BE REMOVED ONCE UPSTREAM AREAS HAVE BEEN STABILIZED OR DIVERTED TO OTHER SEDIMENT TRAPPING DEVICES. INSPECTOR APPROVAL REQUIRED PRIOR TO REMOVAL.
9. AFTER FINAL STABILIZATION AND ROANOKE COUNTY APPROVAL, INLET PROTECTION, SILT FENCE, TEMPORARY DIVERSION DIKES, SEDIMENT TRAPS, CONSTRUCTION ENTRANCE AND OTHER REMAINING TEMPORARY EROSION AND SEDIMENT CONTROL MEASURES MAY BE REMOVED.
- \*NOTE: ROANOKE COUNTY INSPECTION AND APPROVAL IS REQUIRED PRIOR TO THE REMOVAL OF EROSION AND SEDIMENT CONTROL MEASURES.
10. G.C. SHALL ENSURE THAT THE LIMITS OF DISTURBANCE ARE STRICTLY ADHERED TO DURING THE PROJECT.
11. NO DEVIATIONS TO THE PLANS SHALL TAKE PLACE UNLESS PRIOR APPROVAL FROM THE OWNER, PROJECT ENGINEER, AND THE APPROPRIATE REVIEW AGENCIES.

E&SC MEASURES

3.02	TEMPORARY STONE CONSTRUCTION ENTRANCE	CE
3.05	SILT FENCE	SF
3.07	STORM DRAIN INLET PROTECTION	IP
3.09	TEMPORARY DIVERSION DIKE	DD
3.10	TEMPORARY FILL DIVERSION	FD
3.11	TEMPORARY RIGHT OF WAY DIVERSION	RWD
3.13	TEMPORARY SEDIMENT TRAP	ST
3.20	ROCK CHECK DAM	CD
3.31	TEMPORARY SEEDING	TS
3.32	PERMANENT SEEDING	PS
3.35	MULCHING	MU
3.36	SOIL STABILIZATION BLANKETS & MATTING	B/M

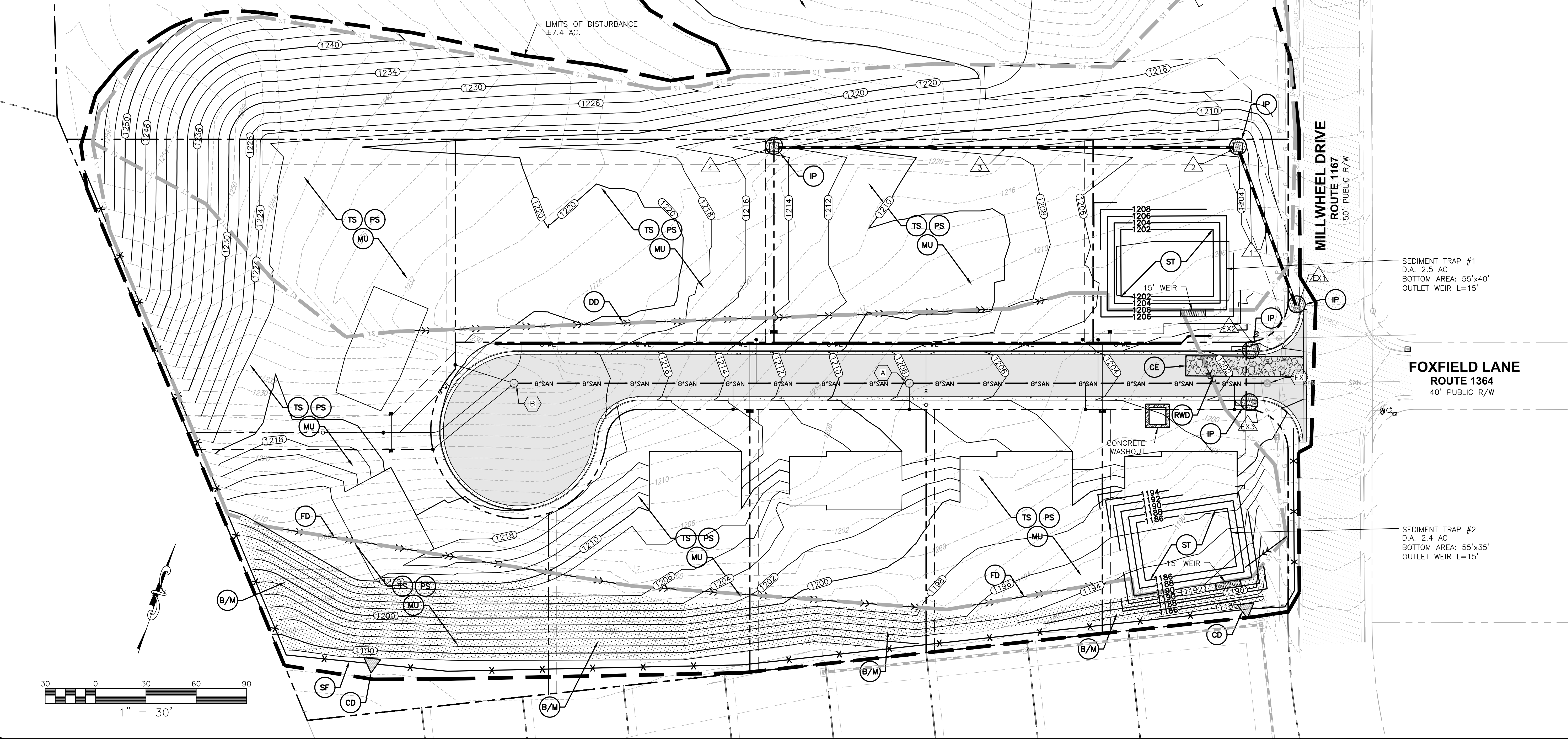

**BALZER & ASSOCIATES**  
PLANNERS / ARCHITECTS  
ENGINEERS / SURVEYORS

Roanoke / Richmond  
New River Valley / Staunton  
Harrisonburg / Lynchburg  
[www.balzer.cc](http://www.balzer.cc)

1208 Corporate Circle  
Roanoke, VA 24018  
540.772.9580

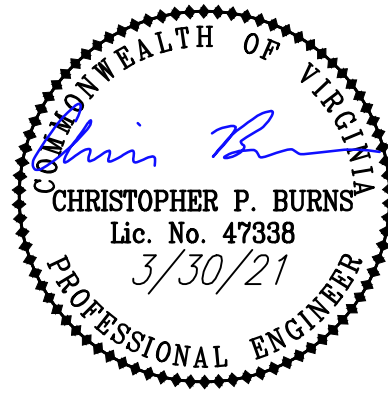

RIVER OAKS SECTION 3

E.S.C. PLAN - PHASE II

DRAWN BY KAM  
DESIGNED BY CPB  
CHECKED BY CPB  
DATE 1/6/2021  
SCALE 1" = 30'  
REVISIONS  
3/8/2021  
3/30/2021

**C7.2**  
PROJECT NO. 04200041.00

APPROVED, 5/13/2021