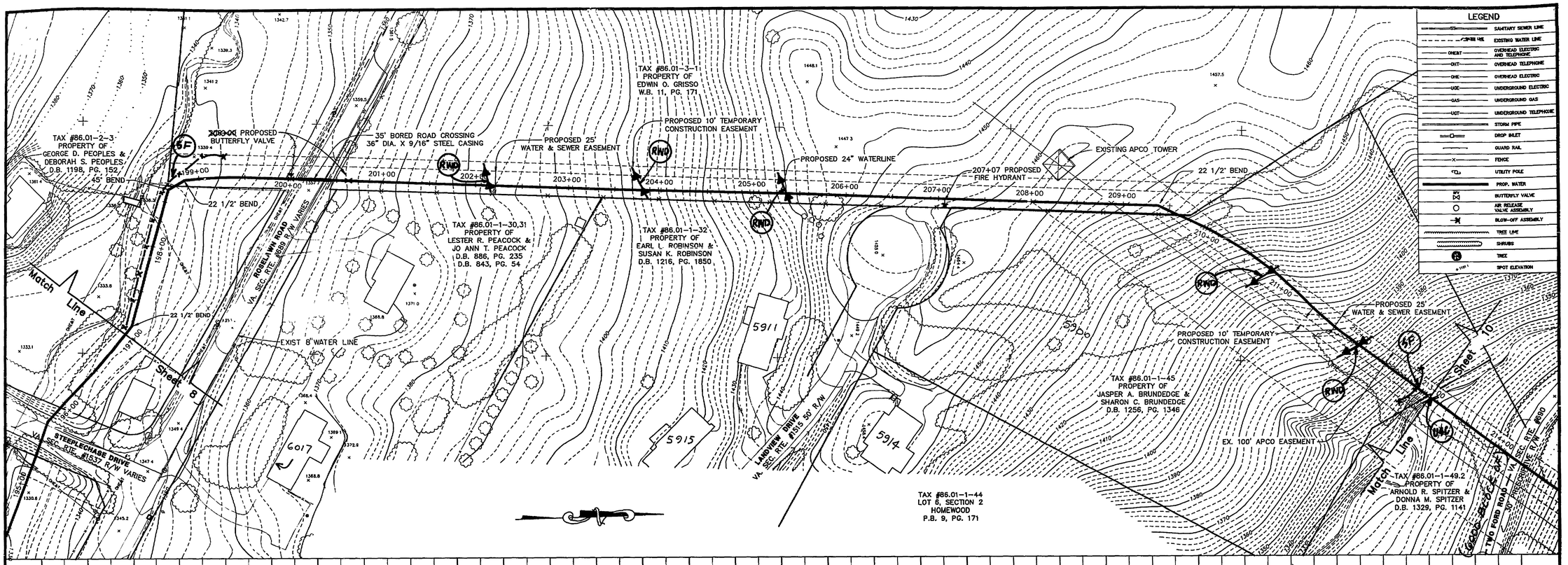

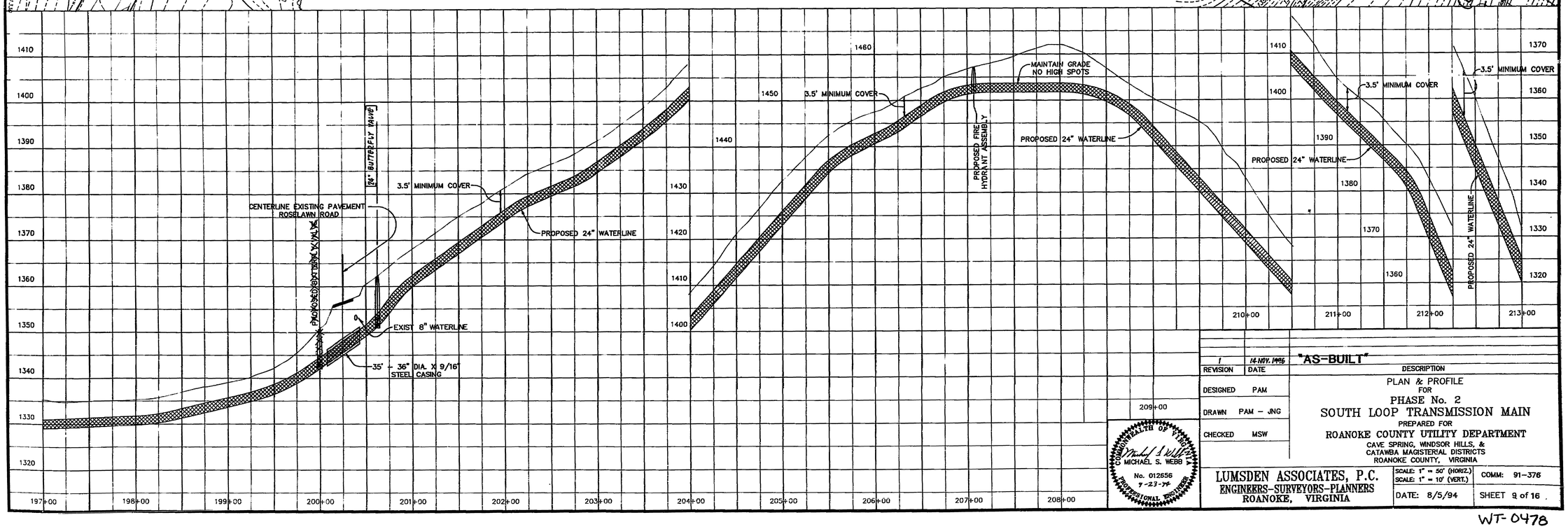

REVISION	DATE	DESCRIPTION
1	14-NOV. 1996	"AS-BUILT"

DESIGNED PAM
DRAWN PAM – JNG
CHECKED MSW

COMMONWEALTH OF VIRGINIA
MICHAEL S. WEBB
No. 012656
7-23-74
PROFESSIONAL ENGINEER

PLAN & PROFILE
FOR
PHASE No. 2
SOUTH LOOP TRANSMISSION MAIN
PREPARED FOR
ROANOKE COUNTY UTILITY DEPARTMENT
CAVE SPRING, WINDSOR HILLS, &
CATAWBA MAGISTERIAL DISTRICTS
ROANOKE COUNTY, VIRGINIA

LUMSDEN ASSOCIATES, P.C.
ENGINEERS–SURVEYORS–PLANNERS
ROANOKE, VIRGINIA

SCALE: 1" = 50' (HORIZ.)
SCALE: 1" = 10' (VERT.)
DATE: 8/5/94
COMM: 91-376
SHEET 9 of 16

WT-0478