

SEWERLINE EXTENSION

TINKER CREEK INTERCEPTOR TO SIMMON'S INDUSTRIAL PARK
BOTETOURT COUNTY, VIRGINIA

PREPARED BY:

LANG ENGINEERING COMPANY
P.O. BOX 565
DALEVILLE, VIRGINIA 24083

Sheet Index:

SHEET 1: TITLE SHEET
SHEET 2: PLAN/PROFILE
SHEET 3: PLAN/PROFILE
SHEET 4: DETAILS/SPECIFICATIONS

Date: January 1991

Job No.: 900816

BOTETOURT COUNTY SEWER EXTENSION

GENERAL NOTES:

- 1) All construction materials and methods shall be in accordance with all applicable State and Local Regulations.
- 2) Locations of underground utilities is based upon field survey and available records
- 3) The Contractor shall verify the location and elevation of all underground utilities shown on the plans in areas of construction prior to starting work. The Engineer shall be notified immediately if:
 - any location or elevation is different from that shown on the plans
 - if there appears to be a conflict
 - upon discovery of any utility not shown on the plans
- 4) Excess excavation as well as organic matter shall be disposed of as directed by the Engineer.
- 5) Contractor is responsible for notifying all applicable utilities prior to beginning construction.
- 6) A preconstruction meeting involving the Engineer, Contractor, Owner and County Engineer shall be held at the site prior to beginning construction.
- 7) All elevations are referenced to the BENCH MARK as shown on the construction plans.
- 8) All fill material shall be placed in 6-8" lifts and be compacted to 95% standard procter.
- 9) Sanitary sewer laterals shall have any minimum slope of $\frac{1}{4}$ " : 1'.
- 10) All denuded areas shall be seeded and mulched within 15 days of final grading.
- 11) Location of pavement types areas shown on the construction plans.

NOTE: Contractor shall obtain all required V.D.O.T. permits & bonds prior to construction. Traffic safety control devices shall be installed, operated & maintained according to all V.D.O.T. specifications.

SCALE
Horiz. : 1" = 30'
Vert. : 1" = 5'

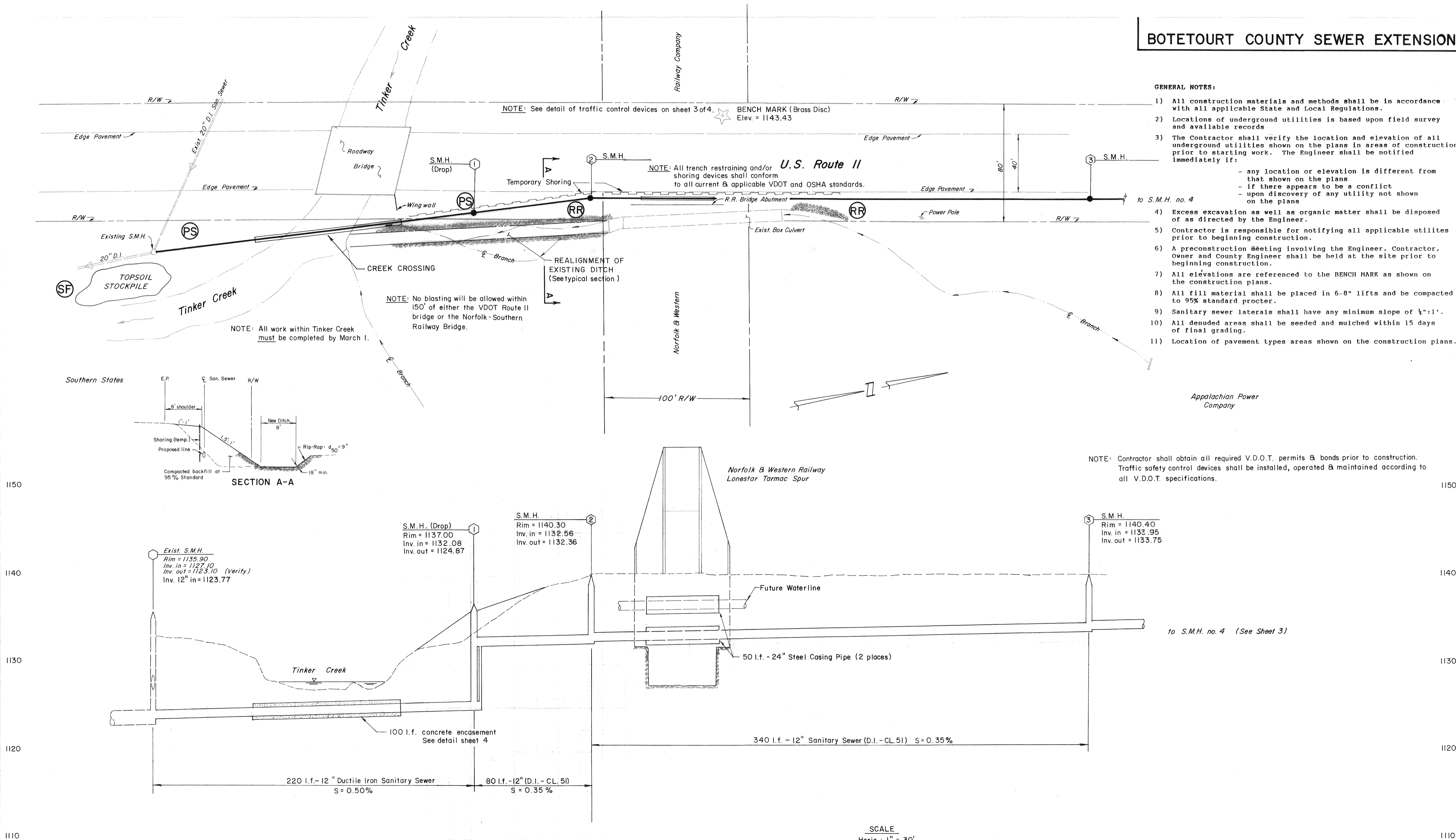

BOTETOURT COUNTY SEWER EXTENSION

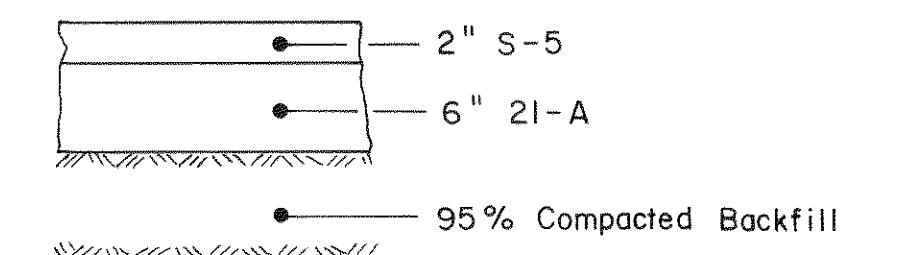
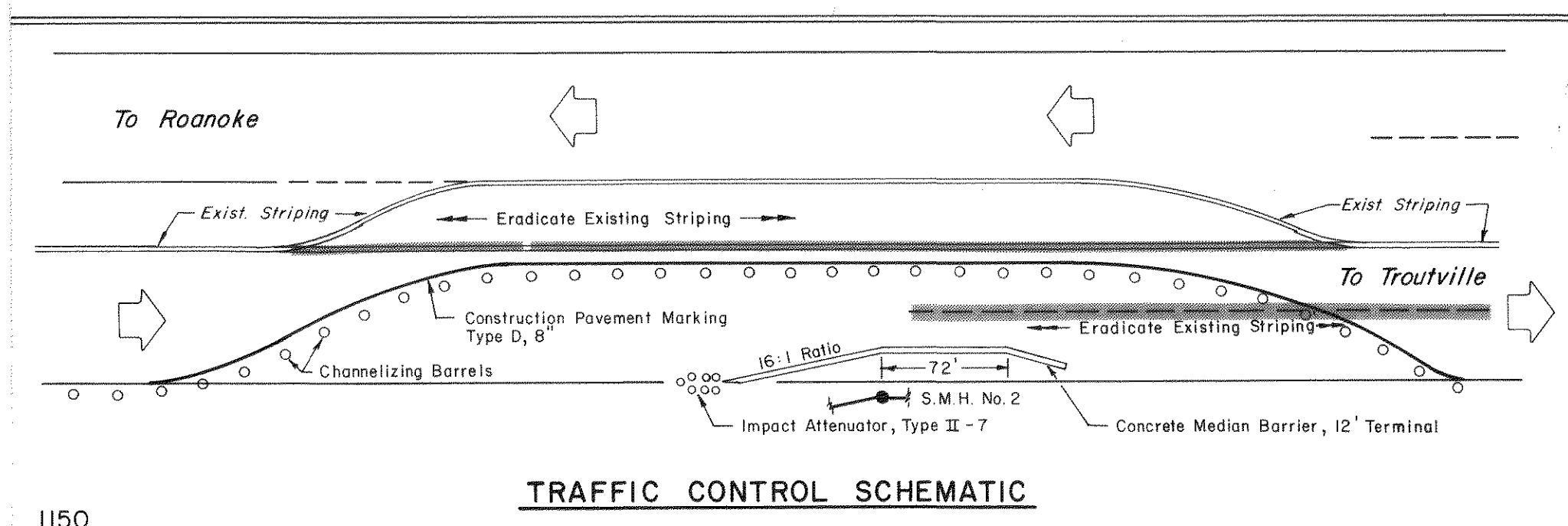
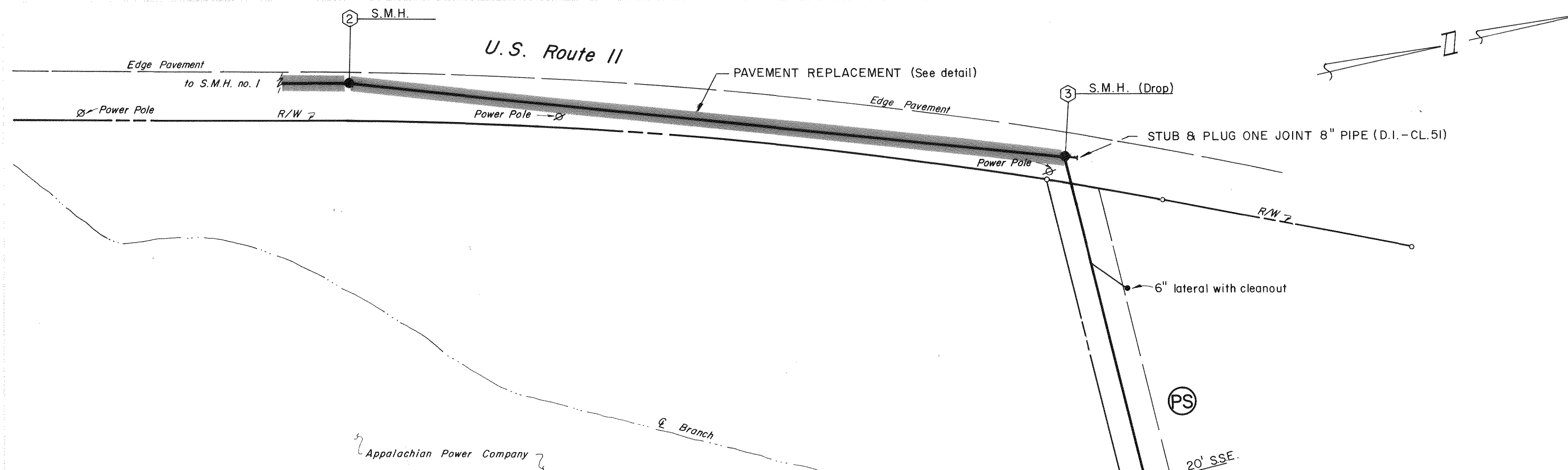

Pavement Replacement

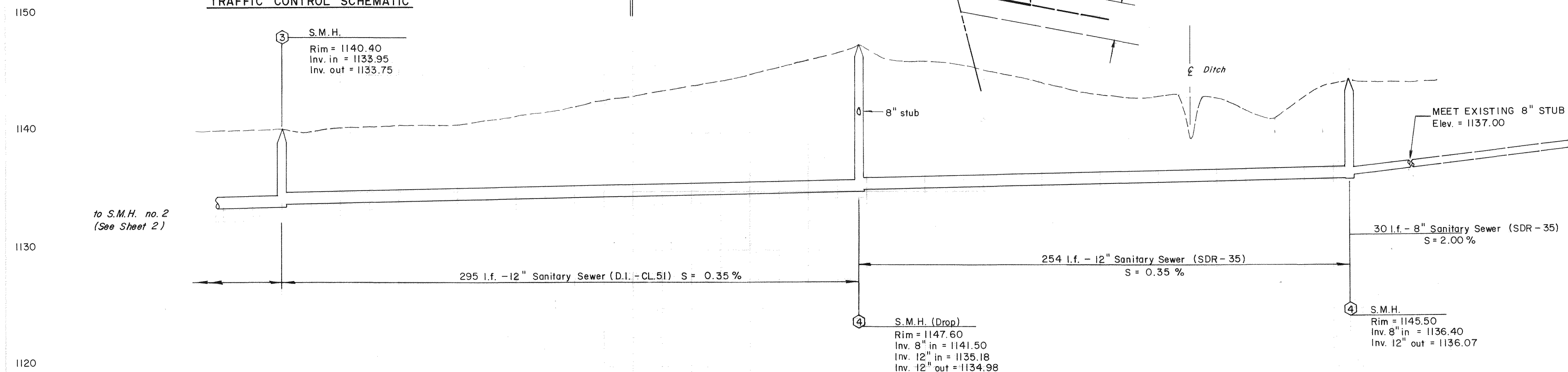

SCALE
 Horiz: 1" = 30'
 Vert: 1" = 5'

Revised 1-16-91
 Revised 11-6-90

900816

BOTETOURT COUNTY SEWER EXTENSION

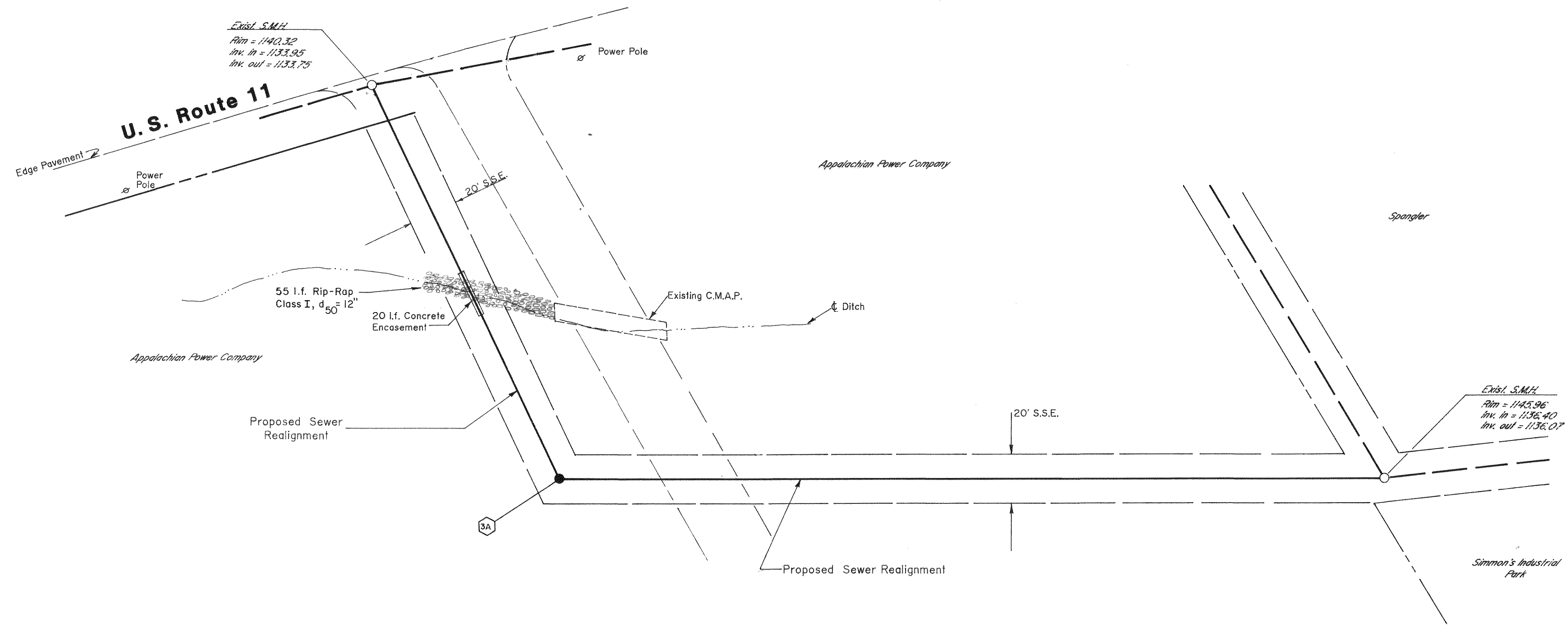

REVISED ALIGNMENT

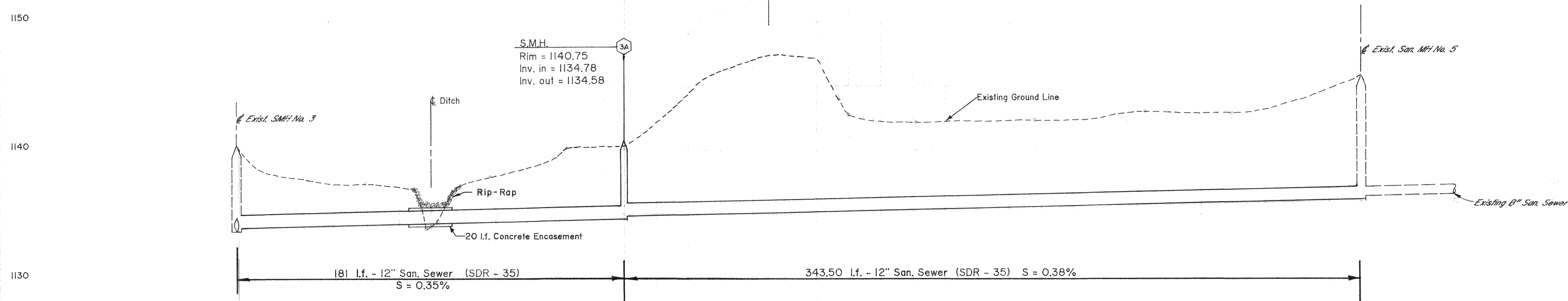

Scale:
1" = 30' Horizontal
1" = 5' Vertical

