

EROSION AND SEDIMENT CONTROL NOTES

1. ALL SOIL EROSION & SEDIMENT CONTROL MEASURES SHALL BE ACCOMPLISHED IN ACCORDANCE WITH THE STANDARDS AND SPECIFICATIONS CONTAINED IN THE VIRGINIA EROSION AND SEDIMENT CONTROL HANDBOOK, LATEST EDITION.
2. THE APPROVING AUTHORITY MAY ADD TO, DELETE, RELOCATE, CHANGE, OR OTHERWISE MODIFY CERTAIN EROSION AND SEDIMENT CONTROL MEASURES WHERE FIELD CONDITIONS ARE ENCOUNTERED THAT WARRANT SUCH MODIFICATIONS.
3. ALL SOIL EROSION AND SEDIMENT CONTROL MEASURES AS SHOWN ON THE PLAN SHALL BE PLACED IN ADVANCE OF THE WORK BEING PERFORMED, AS FAR AS PRACTICAL.
4. IN NO CASE DURING CONSTRUCTION SHALL WATER RUNOFF BE DIVERTED OR ALLOWED TO FLOW TO LOCATIONS WHERE ADEQUATE PROTECTION HAS NOT BEEN PROVIDED.
5. IT SHALL BE THE CONTRACTOR'S RESPONSIBILITY TO LEAVE THE SITE ADEQUATELY PROTECTED AGAINST EROSION, SEDIMENTATION, OR ANY DAMAGE TO ANY ADJACENT PROPERTY AT THE END OF EACH DAY'S WORK.
6. FOR THE EROSION CONTROL KEY SYMBOLS SHOWN ON THE PLANS, REFER TO THE VIRGINIA UNIFORM CODING SYSTEM FOR EROSION AND SEDIMENT CONTROL PRACTICES CONTAINED IN THE VIRGINIA EROSION AND SEDIMENT CONTROL HANDBOOK, LATEST EDITION.

STORM WATER MANAGEMENT NOTES

1. SITE PREPARATION SHALL BE IN ACCORDANCE WITH THE VIRGINIA EROSION AND SEDIMENT CONTROL HANDBOOK DESIGN AND CONSTRUCTION STANDARDS FOR DETENTION PONDS, LATEST EDITION.
2. SLOPES STEEPER THAN 3 TO 1 (HORIZONTAL TO VERTICAL) SHALL BE BENCHMARKED OR STEPPED PRIOR TO PLACING FILL ON THEM.
3. ON-SITE FILL MATERIAL OR BORROW FILL MATERIAL MAY BE UTILIZED. FILL MATERIAL SOILS, IN GENERAL:
 - A. SHALL BE COMPACTABLE
 - B. SHALL BE WITHIN AN ACCEPTABLE RANGE OF MOISTURE CONTENT WHICH IS READILY CONTROLLED
 - C. SHALL NOT BE HIGHLY SUSCEPTIBLE TO VOLUME CHANGE (SHRINKAGE OR SWELL) OR SETTLEMENT
4. FILL MATERIALS CONTAINING ROCKS LARGER THAN SIX (6) INCHES (15.2 CM) SHALL NOT BE USED. THE UPPERMOST TWO (2) FEET (61 CM) SHALL NOT HAVE ANY ROCK LARGER THAN TWO (2) INCHES (5.1 CM) IN DIAMETER.
5. THE APPROVED FILL SHALL BE PLACED IN EIGHT (8) INCH (20 CM) LOOSE LIFTS. EACH LIFT SHALL BE SPREAD IN UNIFORM LAYERS. FILL SOIL SHALL BE UTILIZED ONLY WITHIN A MOISTURE RANGE OF 1/4- 3/8 OF THE OPTIMUM MOISTURE CONTENT. COMPACTION OF THE FILL SHALL BE PERFORMED WITH APPROVED EQUIPMENT. COMPACTION OF THE LAYERS SHALL BE CONTINUOUS AND UNIFORM.
6. EMBANKMENT MATERIAL IN FILL AREAS SHALL BE PLACED IN LIFTS NOT EXCEEDING EIGHT (8) INCHES AND SHALL BE COMPACTED TO A MINIMUM 95% DENSITY IN ACCORDANCE WITH SECTION 303 OF THE VIRGINIA DEPARTMENT OF TRANSPORTATION ROAD AND BRIDGE SPECIFICATIONS.
7. FIELD DENSITY TESTS ARE TO BE CONDUCTED BY AN INDEPENDENT SOILS TESTING LABORATORY UNDER THE DIRECTION OF A QUALIFIED GEOTECHNICAL ENGINEER. THE RESULTS OF THESE TESTS SHALL BE SUBMITTED TO THE ARCHITECT / ENGINEER WITH AS-BUILT PLANS AS A CONDITION OF ACCEPTANCE OF THE FACILITY BY THE COUNTY. FIELD DENSITY TESTS, AS DIRECTED BY THE ENGINEER SHALL BE PERFORMED PERIODICALLY TO DETERMINE THE DEGREE OF COMPACTION. ANY AREAS FAILING TO MEET THE ABOVE REQUIREMENTS SHALL BE REWORKED AND/OR RECOMPACTED UNTIL THE REQUIRED DEGREE OF COMPACTION IS ACHIEVED.
8. ANTI-SLEEP COLLARS SHALL BE INSTALLED IN ACCORDANCE WITH THE REQUIREMENTS OF THE VIRGINIA EROSION AND SEDIMENT CONTROL HANDBOOK, LATEST EDITION.
9. ALL DISTURBED AREAS SHALL BE COVERED WITH A MINIMUM OF FOUR (4) INCHES OF TOPSOIL AND SEEDED.
10. THE MINIMUM SLOPE OF THE BASIN FLOOR SHALL BE ONE (1) PERCENT GRADED TO DRAIN TO THE PRINCIPAL SPILLWAY.
11. THE EXISTING STORMWATER MANAGEMENT SYSTEM AS PREVIOUSLY APPROVED SHALL BE MAINTAINED.

GENERAL NOTES

1. A PRE-CONSTRUCTION CONFERENCE SHOULD BE SCHEDULED WITH THE CONTRACTOR, ARCHITECT / ENGINEER AND MUNICIPAL REPRESENTATIVE TO BE HELD AT LEAST ONE (1) DAY PRIOR TO ANY CONSTRUCTION.
2. MEASURES TO CONTROL EROSION AND SILTATION MUST BE PROVIDED PRIOR TO PLAN APPROVAL. PLAN APPROVAL IN NO WAY RELIEVES THE DEVELOPER OR CONTRACTOR OF THE RESPONSIBILITIES CONTAINED WITHIN THE EROSION AND SILTATION POLICIES.
3. A PERMIT MUST BE OBTAINED FROM V.D.O.T. RESIDENCY OFFICE PRIOR TO CONSTRUCTION IN THE HIGHWAY RIGHT-OF-WAY.
4. ALL CONSTRUCTION METHODS AND MATERIALS SHALL CONFORM TO THE CONSTRUCTION STANDARDS AND SPECIFICATIONS OF THE VIRGINIA DEPARTMENT OF TRANSPORTATION.
5. AN APPROVED SET OF PLANS AND ALL PERMITS MUST BE AVAILABLE AT THE CONSTRUCTION SITE.
6. ALL UNSUITABLE MATERIAL SHALL BE REMOVED FROM THE CONSTRUCTION LIMITS OF THE ROADWAY BEFORE PLACING EMBANKING.
7. PAVEMENT SECTIONS ARE BASED ON A MINIMUM CBR OF 10. CBR TESTS ARE TO BE PERFORMED BY THE ENGINEER AND SUBMITTED TO ARCHITECT / ENGINEER PRIOR TO PLACEMENT. CBR VALUES < 10 WILL REQUIRE REVISED PAVEMENT SECTIONS.
8. ALL SPRINGS SHALL BE CAPPED AND PIPED TO THE NEAREST STORM SEWER OR NATURAL WATERCOURSES. THE PIPE SHALL BE 6 INCH MINIMUM DIAMETER AND CONFORM TO V.D.O.T. STANDARD 9B-1.
9. CONSTRUCTION DEBRIS SHALL BE CONTAINERIZED IN ACCORDANCE WITH THE VIRGINIA LITTER CONTROL ACT. NO LESS THAN ONE LITTER RECEPTACLE SHALL BE PROVIDED ON SITE.
10. THE CONTRACTOR SHALL PROVIDE ADEQUATE MEANS OF CLEANING MUD FROM TRUCKS AND / OR OTHER EQUIPMENT PRIOR TO ENTERING PUBLIC STREETS. IT IS CONTRACTORS RESPONSIBILITY TO INSURE THAT STREETS ARE IN A CLEAN, MUD AND DUST FREE CONDITION AT ALL TIMES.
11. THE CONTRACTOR SHALL SUPPLY ALL UTILITY COMPANIES WITH COPIES OF APPROVED PLANS, ADVISING THEM THAT ALL GRADING AND INSTALLATION SHALL CONFORM TO APPROVED PLANS.
12. CONTRACTORS SHALL NOTIFY UTILITIES OF PROPOSED CONSTRUCTION AT LEAST TWO (2), BUT NOT MORE THAN TEN (10) WORKING DAYS IN ADVANCE.
13. THE CONTRACTOR SHALL SUPPLY THE ARCHITECT / ENGINEER WITH CORRECT AS-BUILT PLANS BEFORE FINAL ACCEPTANCE.
14. FIELD MODIFICATIONS SHALL BE APPROVED BY ARCHITECT / ENGINEER PRIOR TO SUCH MODIFICATIONS.
15. ALL EXISTING CONDITIONS ARE AS INDICATED BY DOCUMENT 88-1334 DATED 4-21-88 AS PREPARED BY T. P. PARKER & SONS

SITE GRADING AND UTILITY PLAN SCALE 1" = 30'-0"

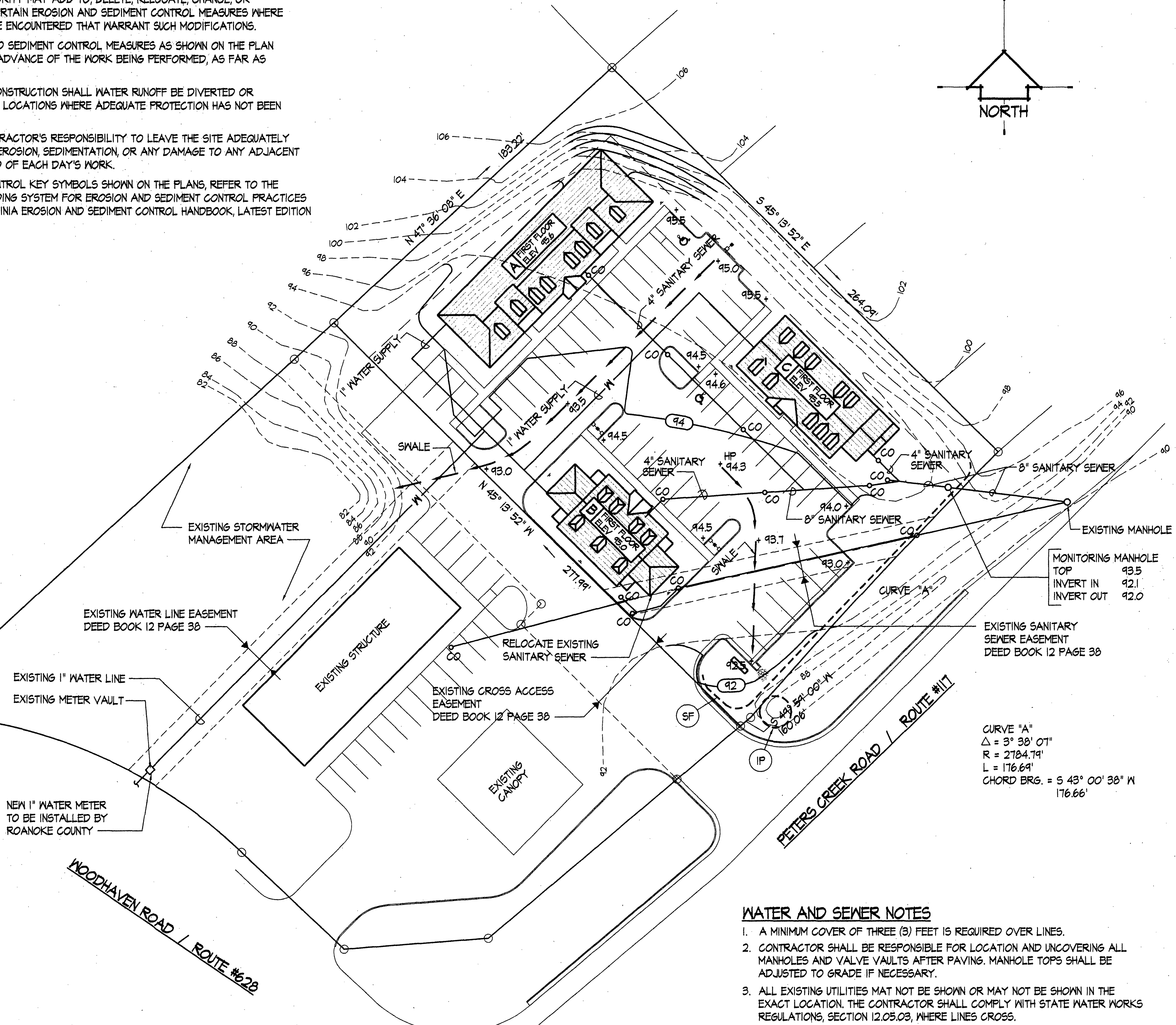

WATER AND SEWER NOTES

1. A MINIMUM COVER OF THREE (3) FEET IS REQUIRED OVER LINES.
2. CONTRACTOR SHALL BE RESPONSIBLE FOR LOCATION AND UNCOVERING ALL MANHOLES AND VALVE VAULTS AFTER PAVING. MANHOLE TOPS SHALL BE ADJUSTED TO GRADE IF NECESSARY.
3. ALL EXISTING UTILITIES MAY NOT BE SHOWN IN THE EXACT LOCATION. THE CONTRACTOR SHALL COMPLY WITH STATE WATER WORKS REGULATIONS, SECTION 12.05.03, WHERE LINES CROSS.
4. LATERALS FROM MANHOLES SHALL BE PVC OR DUCTILE IRON OF SUFFICIENT LENGTH TO PROVIDE TWO (2) FEET OF BEARING ON NATURAL GROUND.
5. ALL TRENCHES SHALL BE COMPACTED ACCORDING TO V.D.O.T. STANDARDS
6. WATER MAIN SHALL BE MINIMUM CLASS 52 DUCTILE IRON IN ACCORDANCE TO AWWA C151 OR DR-15 PVC IN ACCORDANCE WITH C-900.

WOODHAVEN OFFICE PARK ROANOKE COUNTY, VIRGINIA

PROJECT ARCHITECT
RLJ JR

COMMISSION NUMBER
2012

TECHNICIANS
RMT

DATE
14 NOV 1997

C2