

# ACQUIRED LAND & EASEMENTS FROM THE CAVE SPRING WATER COMPANY

## GRAVE YARD WELL

County Tax Map # 64  
PLAT BOOK 3, PAGE 199

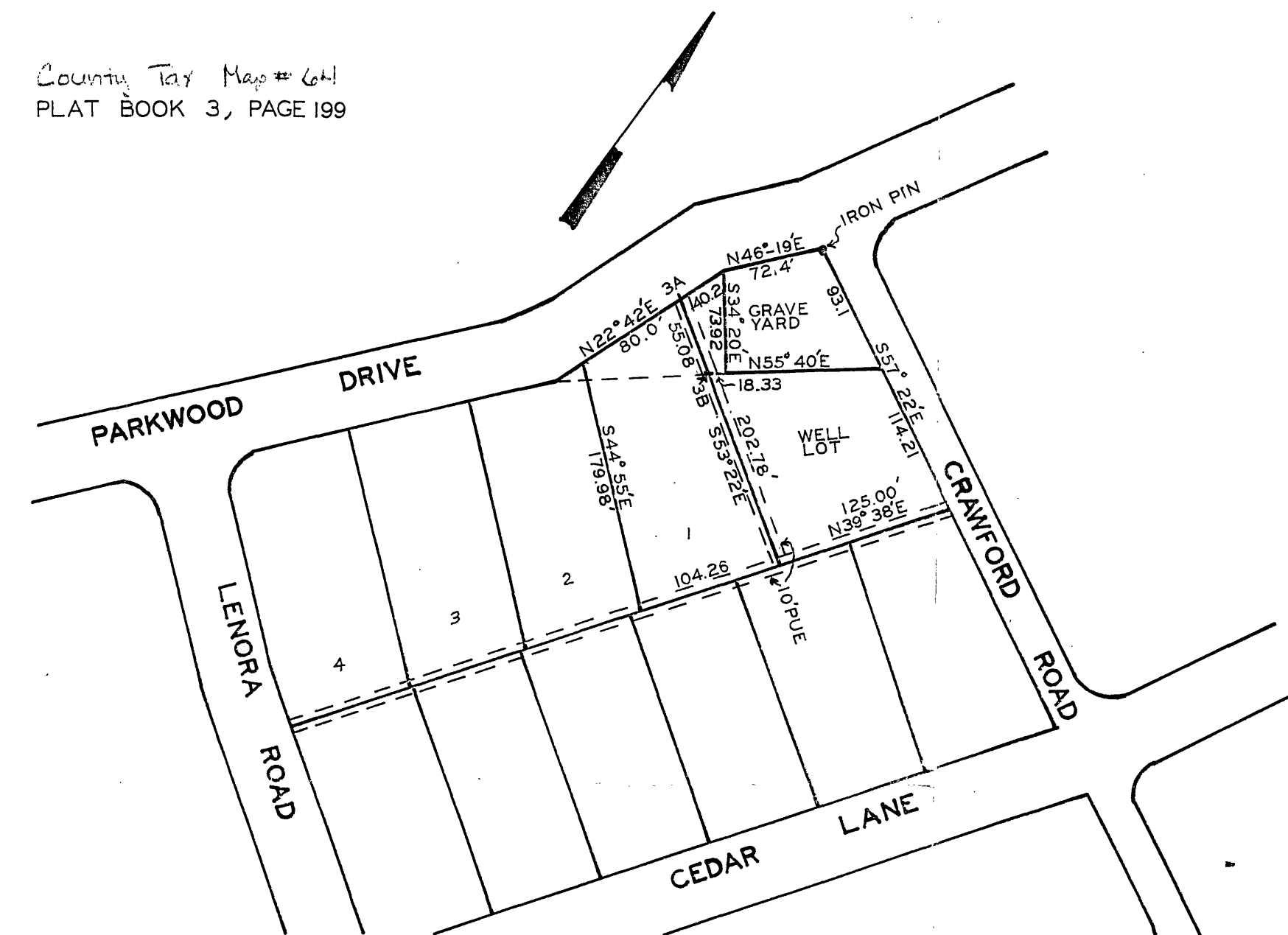

PLAT BOOK 536, PAGE 30

ALSO CONVEYS AN EASEMENT FOR WATER MAIN UNDERLYING FRONT SIDE OF LOT W. TEN(10) BLOCK THREE(3) CROSSING DIAGONALLY FROM COLONY LANE TO GREEN VALLEY DRIVE.

## VIEW AVENUE WELL BLOCK 4

County Tax Map # 62  
PLAT BOOK 3, PAGE 31  
DEED BOOK 538, PAGE 93

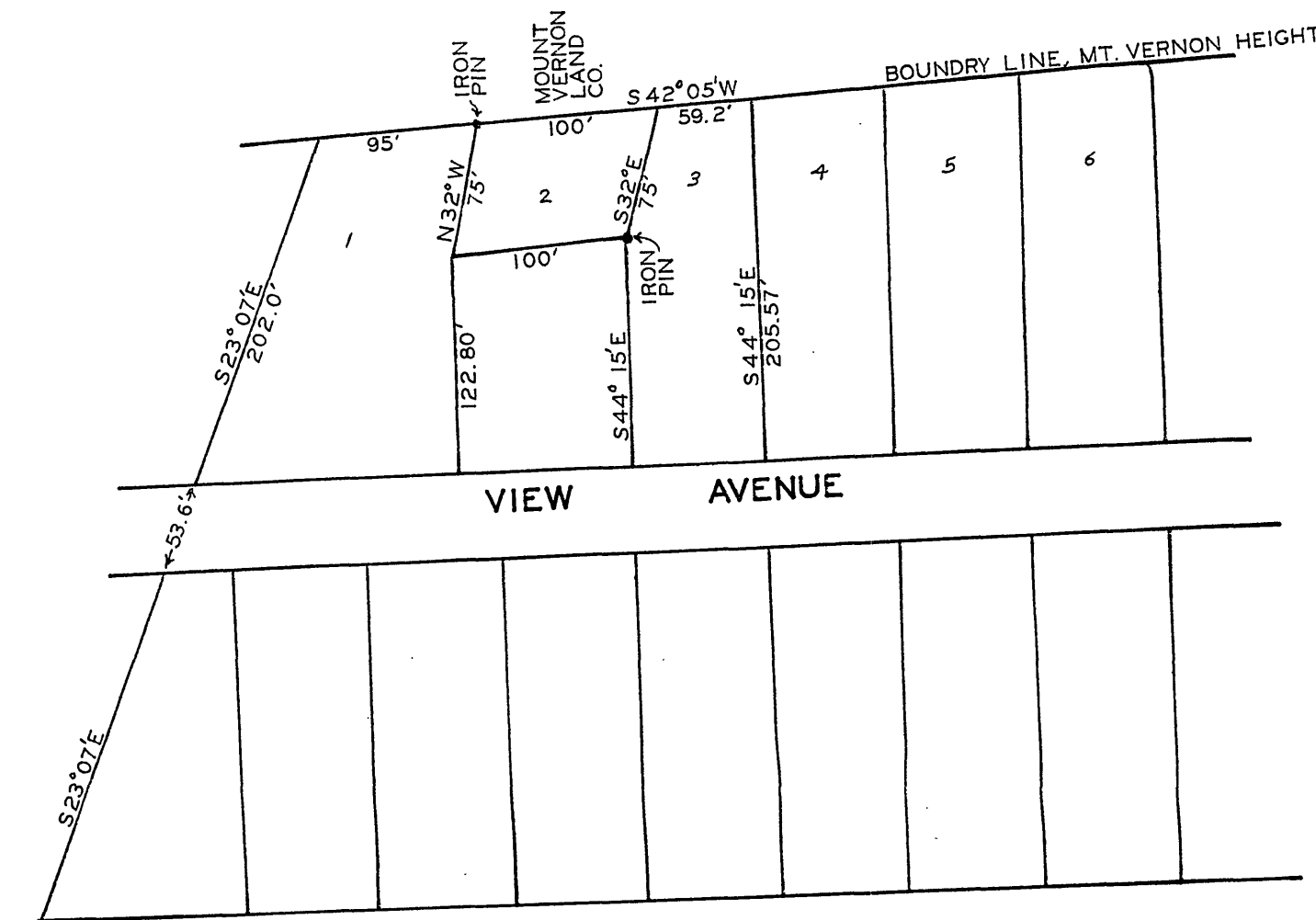

- NOTE:
1. DEED BOOK 538, PAGE 93 REFERS TO PROPERTY ALSO CONVEYED IN DEED BOOK 290, PAGE 385
  2. DEED BOOK 290, PAGE 385 ALSO CONVEYS A 10' EASEMENT 37.5' IN LENGTH FROM CUSTIS AVENUE AS THOUGH IT WERE EXTENDED INTO THE RESERVOIR LOT, FOR A PIPELINE AND RIGHT OF INGRESS AND EGRESS.

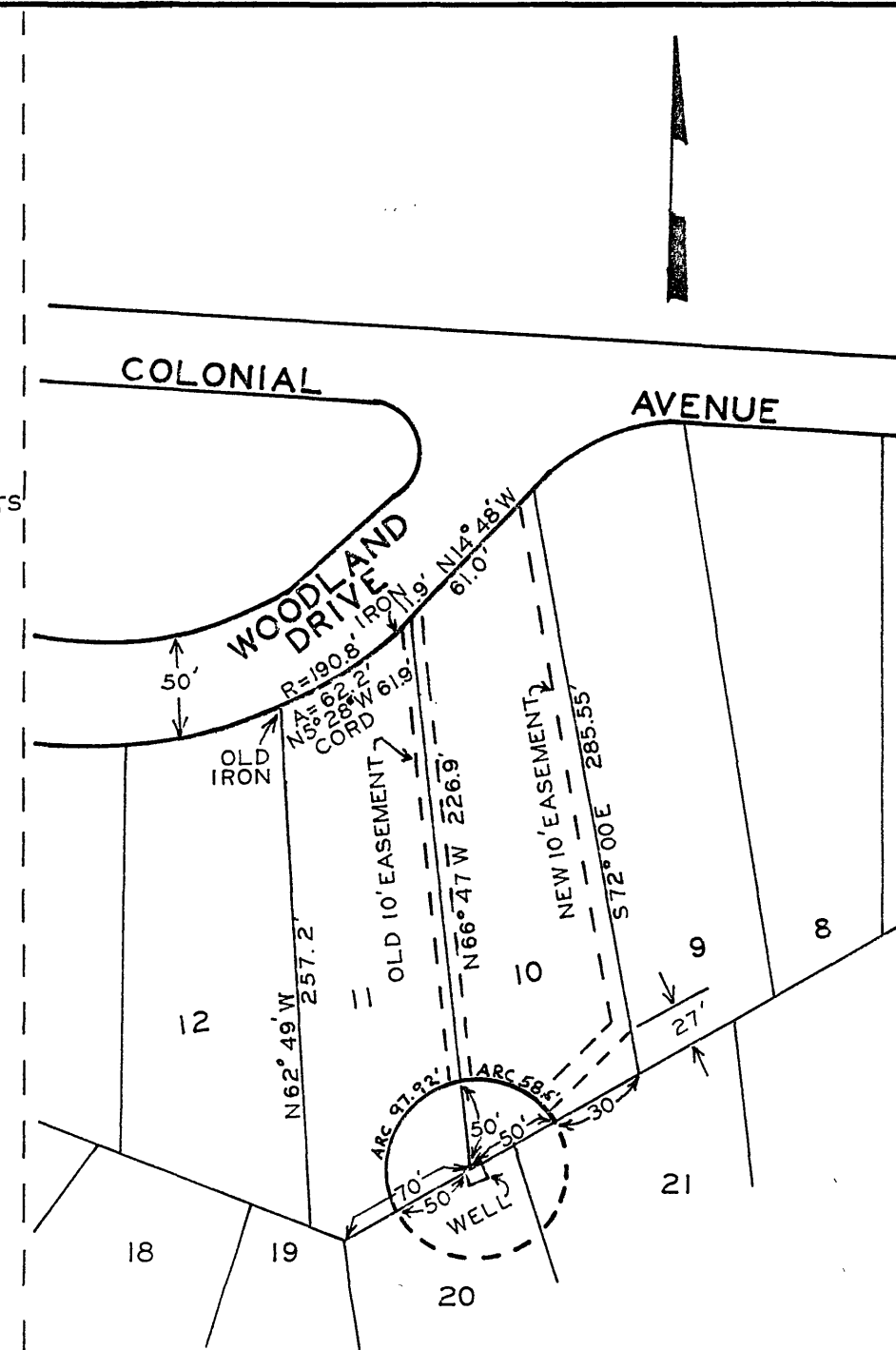

WELL LOT, OGDEN HILLS  
Tax # 157

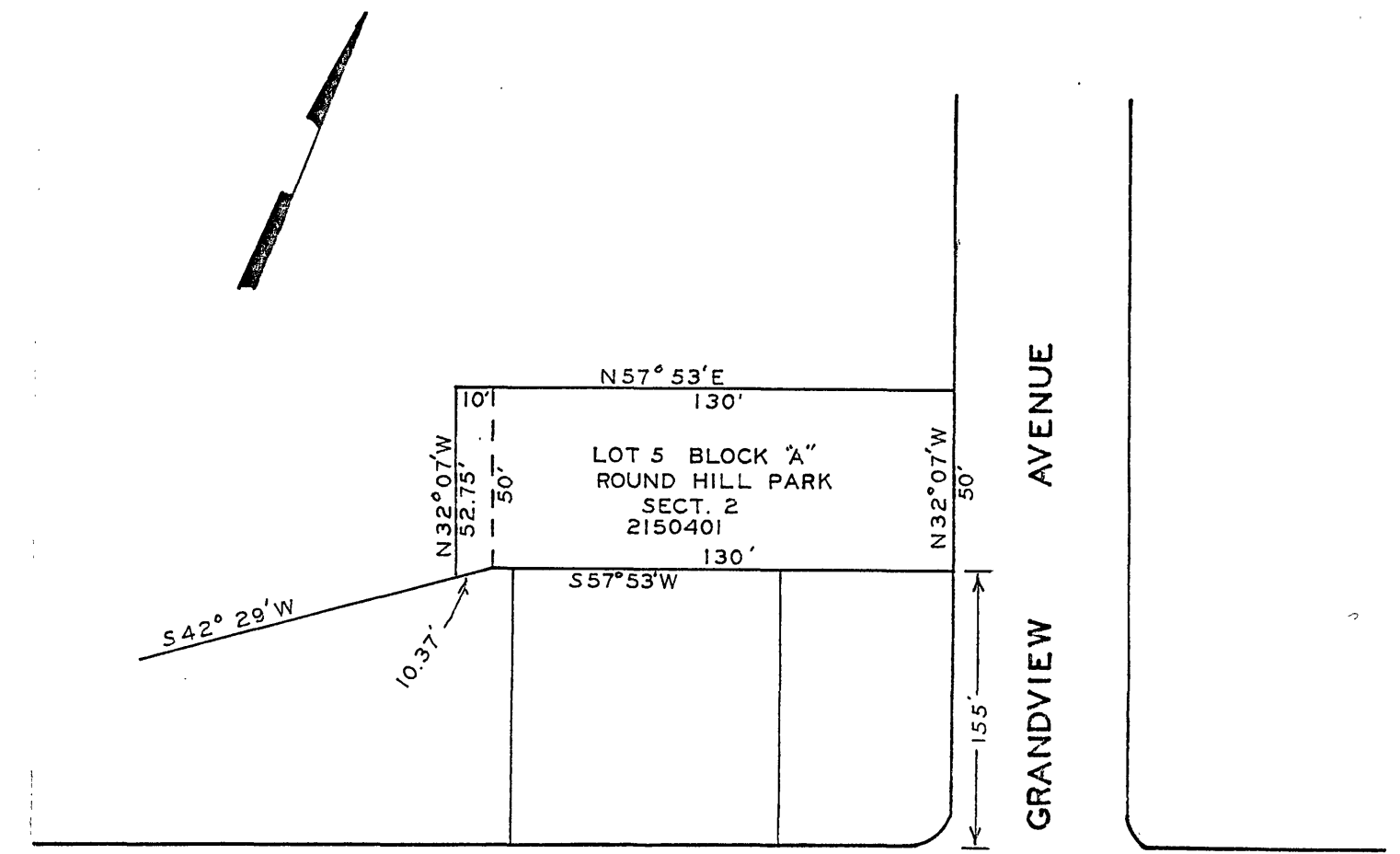

OAKLAND BOULEVARD

T#215  
FROM WILLIAMSON ROAD WATER COMPANY

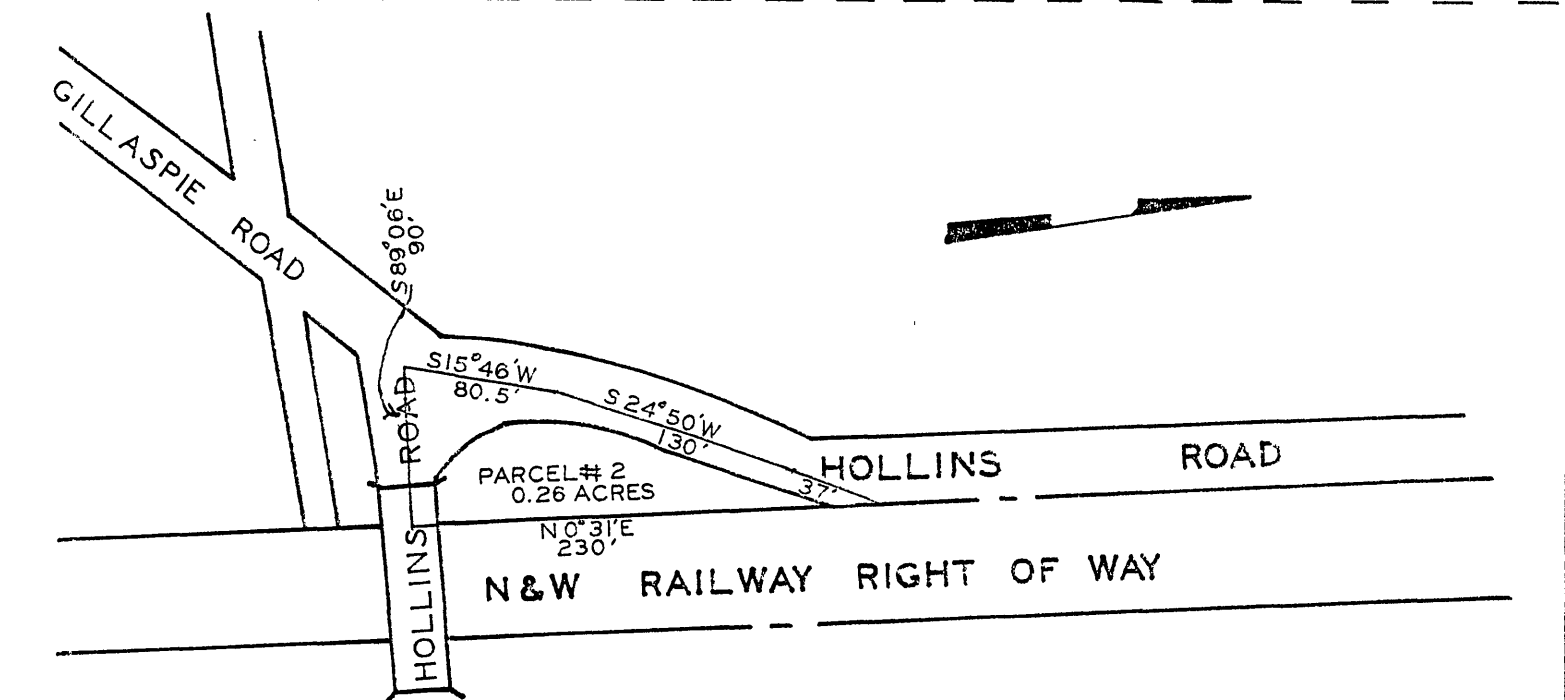

T#225  
FROM WILLIAMSON ROAD WATER COMPANY

## GREEN VALLEYS #1 WELL

County Tax Map # 65  
PLAT BOOK 3, PAGE 153  
DEED BOOK 536, PAGE 130

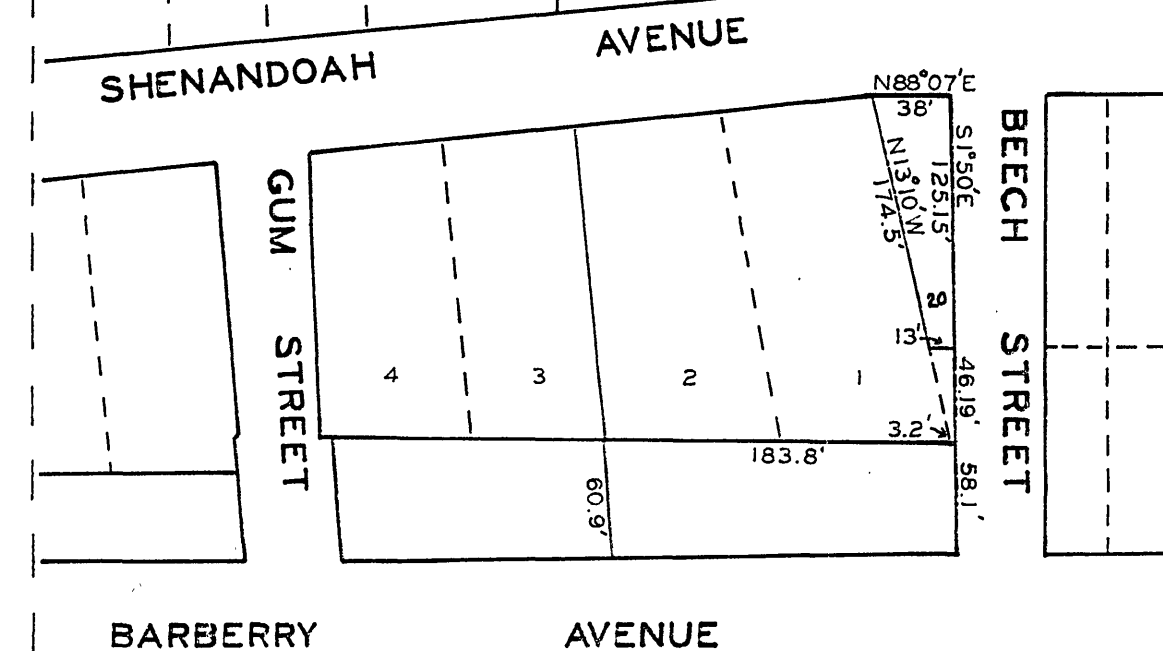
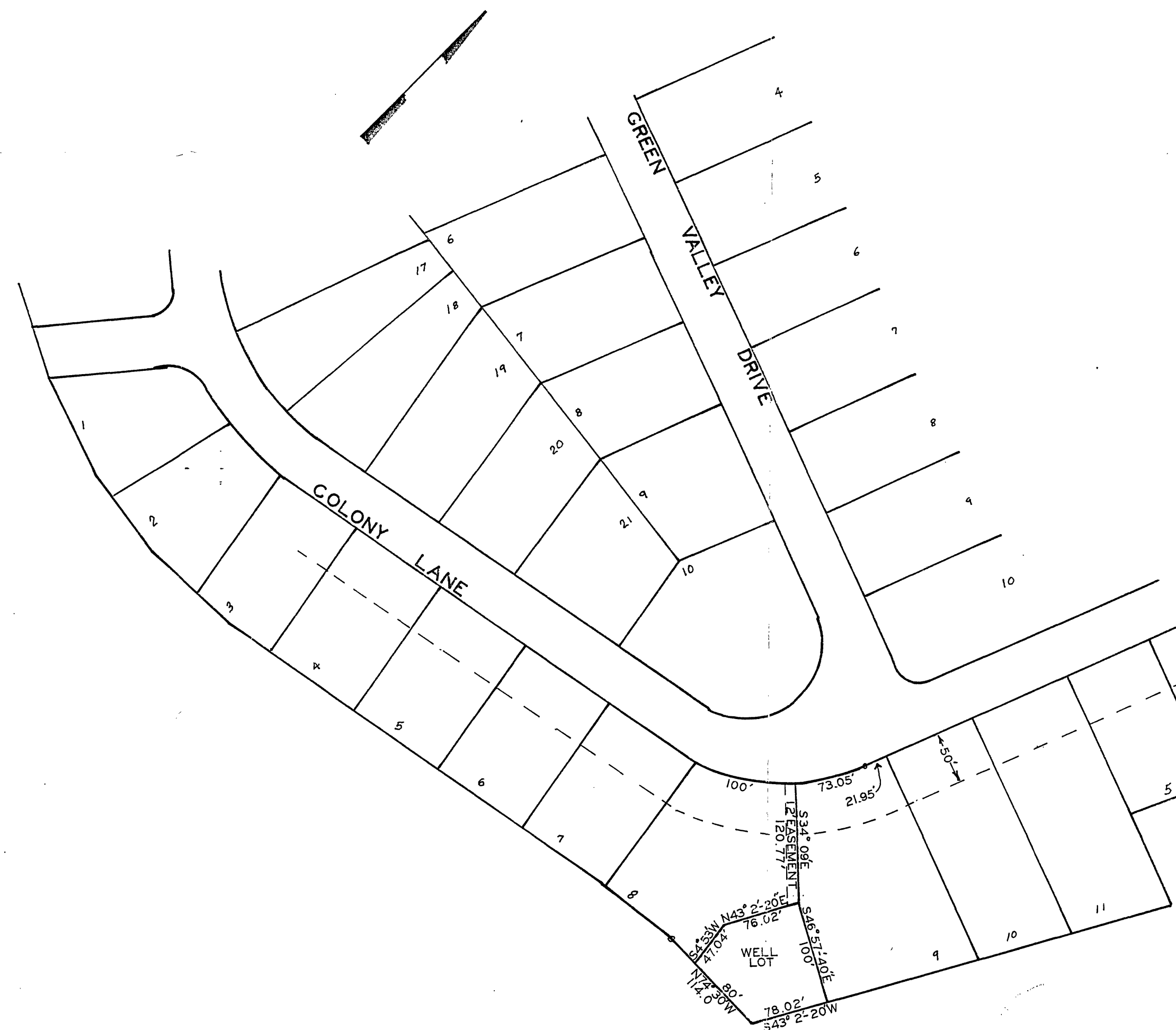

FROM E.E. ENGLEMAN  
T#263

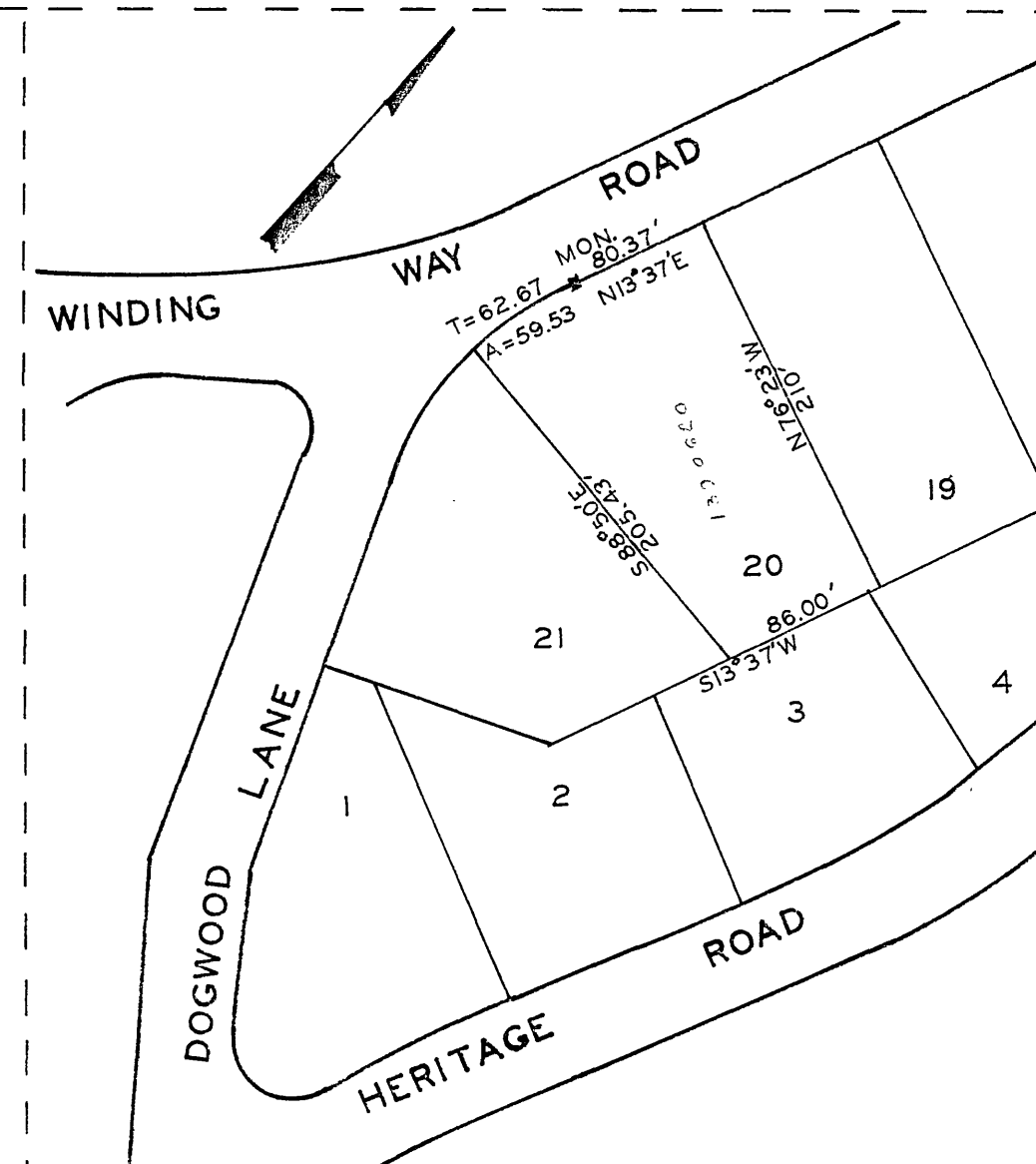

T#139  
FROM VALLEY WATER CO.

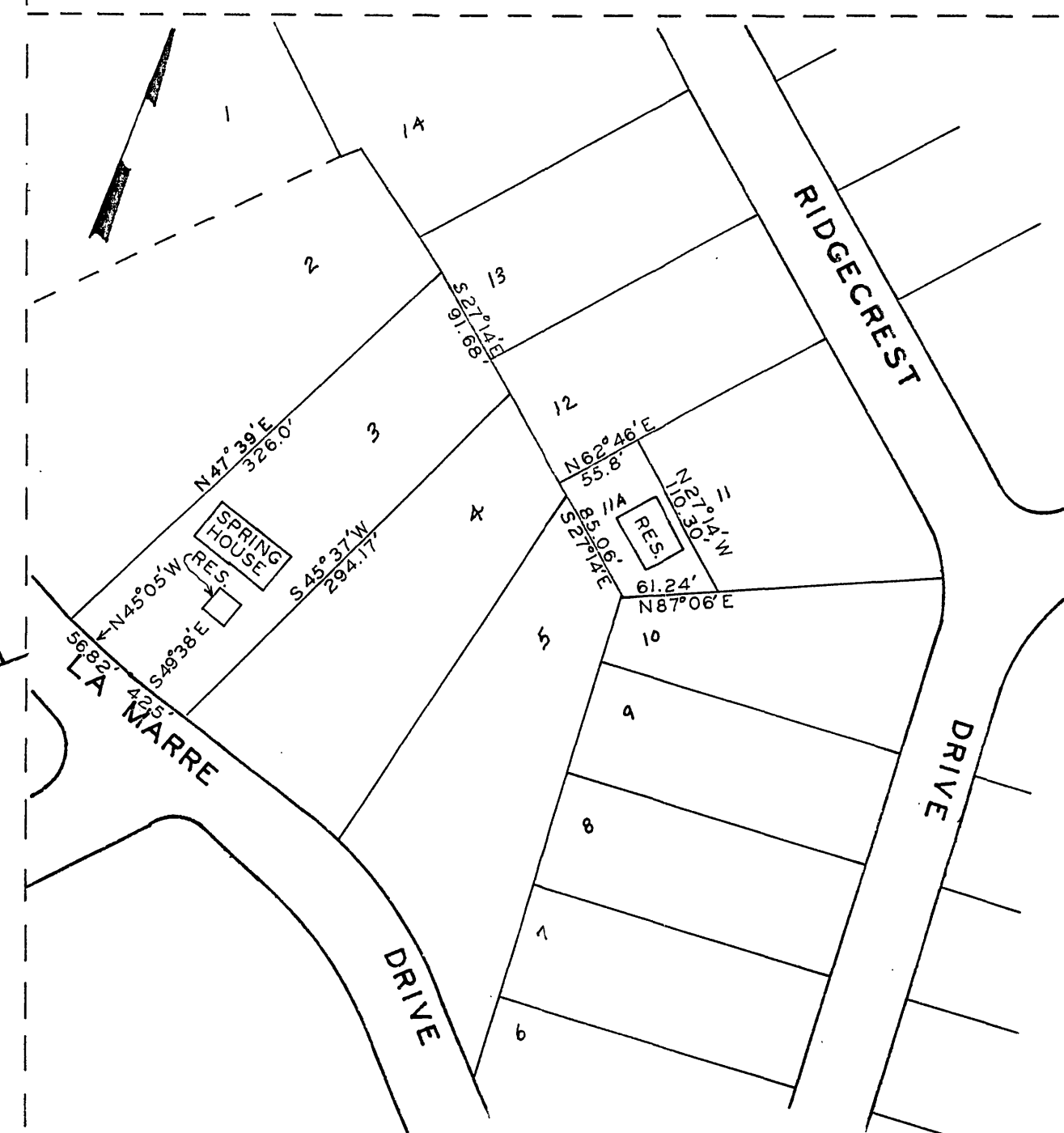

FROM SUMMERDEAN WATER CO.  
County Tax Map 5B