

PLAN VIEW

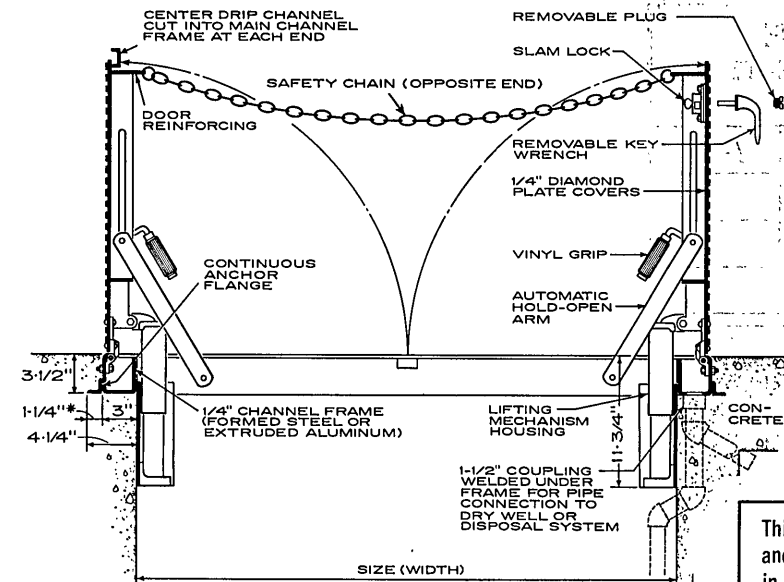

SECTION A-A
(Covers in Open Position)

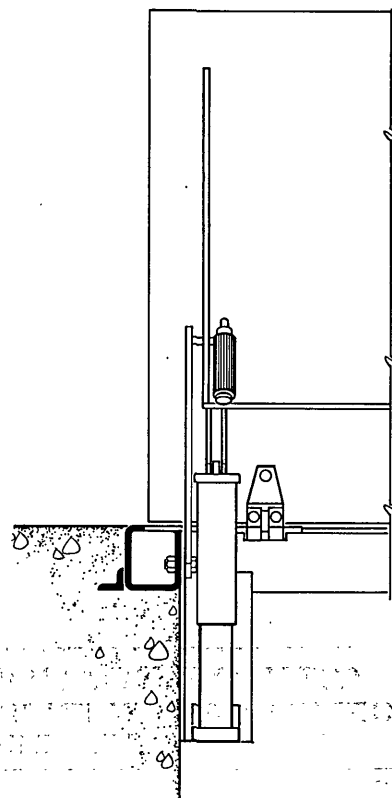

ENLARGED DETAIL

Type JD Interior/Exterior Door

DOUBLE LEAF, WATERTIGHT, STEEL OR ALUMINUM DIAMOND PATTERN PLATE SIDEWALK, PIT OR FLOOR DOOR

Reinforced for 300 lbs. per square foot live load.

General Contractor, Please Note:

1. Set unit with slight pitch toward drain.
2. Be careful not to rack or twist frame when setting unit. Block up and shim the frame if necessary to be sure door rests evenly on frame all around.
3. Do not reduce 1 1/2" pipe to dry well or disposal system.

Factory Finish: Steel — red oxide primer
Aluminum — mill finish with bituminous paint on surfaces to be in contact with concrete.
Hardware — cadmium plated steel

Bilco

Manufacturers of Doors for Special Services
THE BILCO COMPANY
New Haven, Connecticut 06505

| QUAN- TITY | TYPE (STEEL) | QUAN- TITY | TYPE (ALUMINUM) | SIZE WIDTH LENGTH |
|-------------------------------------|-----------------|--------------------------|--------------------|----------------------|
| <input type="checkbox"/> | JD-2 | <input type="checkbox"/> | JD-2AL | 4'-0" x 4'-0" |
| <input type="checkbox"/> | JD-3 | <input type="checkbox"/> | JD-3AL | 4'-0" x 6'-0" |
| <input checked="" type="checkbox"/> | JD-4 | <input type="checkbox"/> | JD-4AL | 5'-0" x 5'-0" |

ARCH'T. OR ENG'R. _____

PURCHASE ORDER 6-3065 DATE 11-3-76

PROJECT Chapel Forest Pump Station

GEN'L. CONTRACTOR J. P. Turner & Company

PURCHASER Burns & Wray, Inc.

BILCO REPRESENTATIVE The Sutherland Corp.

DWG. NO. _____ DATE 11-11-76

This drawing is the property of The Bilco Company and incorporates specifications and patented designs in which The Bilco Company has proprietary rights and, accordingly, is not to be reproduced without the express written consent of The Bilco Company.