

SECOND FLOOR (NORTHWEST)
 SCALE: 1/4" = 1'-0"

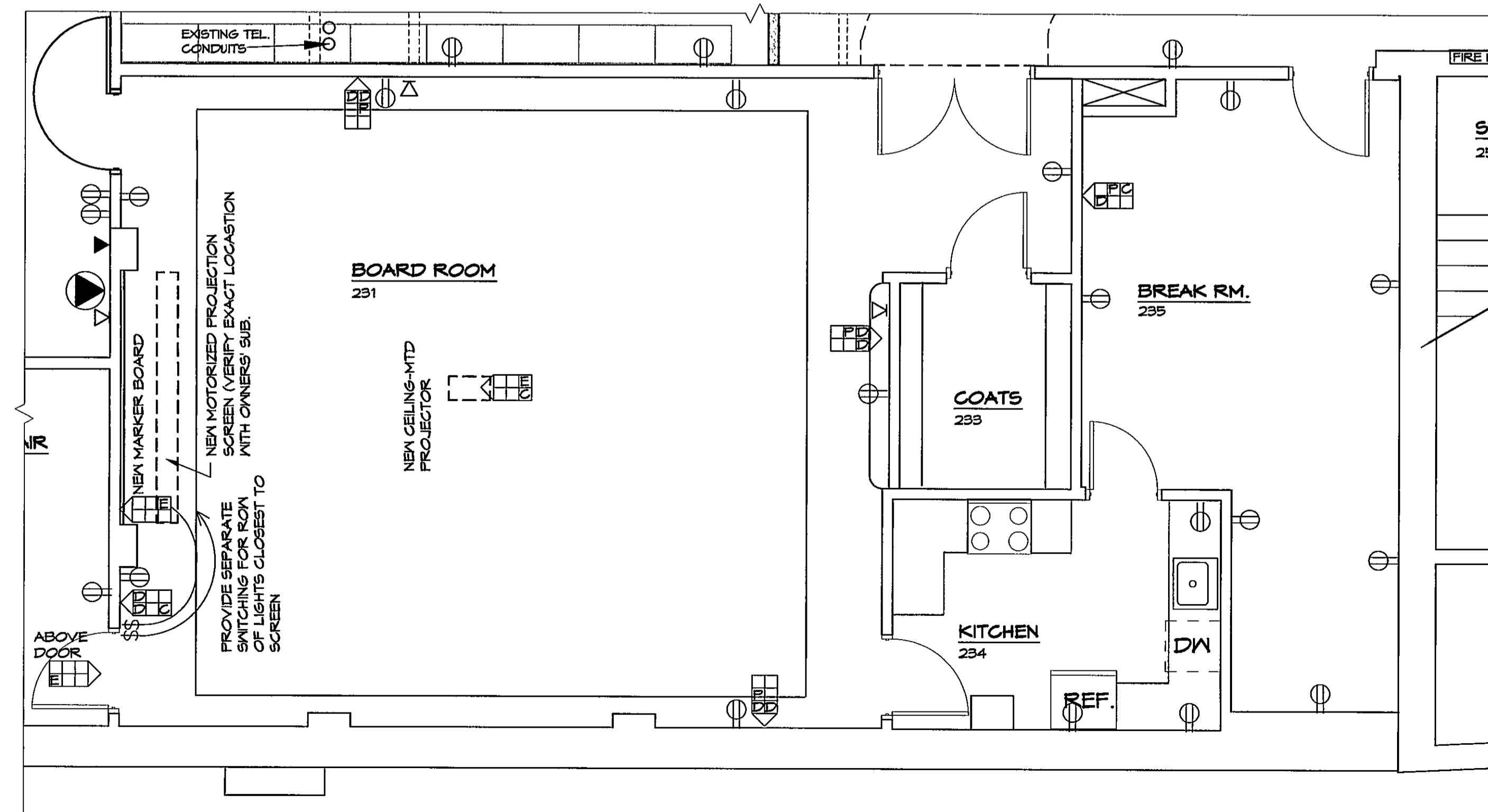

SECOND FLOOR (SOUTH)
 SCALE: 1/4" = 1'-0"

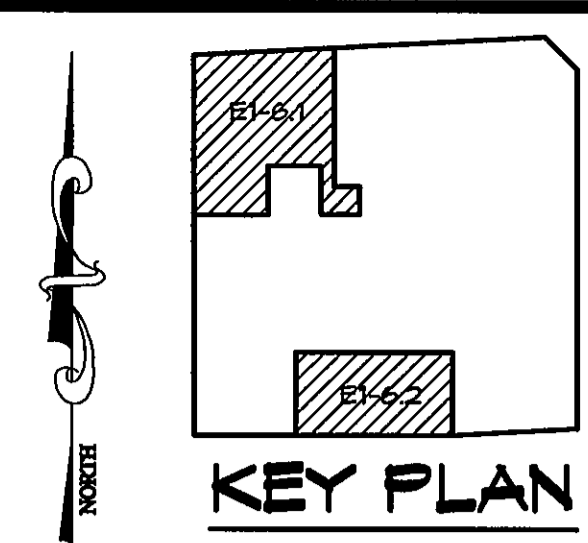

WIRING LEGEND

- DATA WALL DATA
- TELEPHONE TELEPHONE
- COAXIAL CABLE ELECTRICAL REC.
- PROPOSED KMC/COX CONDUITS
- EXISTING RECEPTACLE TO REMAIN
- EXISTING PHONE JACK
- EXISTING DATA PORT
- EXISTING TOKEN RING PORT

ON NEW WALLS, PROVIDE 1 BOX FOR EACH OUTLET NOTED. EXTEND A 3/4" CONDUIT FROM THE BOX 6" INTO CEILING WITH A SWEEP 90, TERMINATED IN A BUSHING. WIRING TO BE PROVIDED BY OWNER.

DATE: March 18, 2005

REVISIONS

HUGHES ASSOCIATES ARCHITECTS
 Architecture • Planning • Consulting

656 ELM AVENUE, S.W.
 P.O. BOX 1034
 ROANOKE, VIRGINIA 24005-1034

TEL (540) 342-4002
 FAX (540) 342-2060
 www.HughesArchitects.com

ALTERATIONS TO WESTERN VIRGINIA WATER AUTHORITY COULTER BUILDING
 601 South Jefferson Street Roanoke, Virginia

ENLARGED FLOOR PLANS (TELEPHONE, DATA, POWER & ELECTRICAL)
 PHASE I

COMMISSION No. 04102
 SHEET E1-6
 No. 19 of 19
 COPYRIGHT 2005 HUGHES ASSOCIATES ARCHITECTS

Drawing File Path: P:\Users\ADMIN\DRAWING\2005\04102\WVA-Coulter-Bldg\Arch\Arch.dwg Mar 18, 2005 - 10:15am