

1. ALL DEMOITION SHALL OCCUR DURING NORMAL WORK DAYS WHERE THE DEMOLITION IS SEPARATED FROM ACTIVE SPACES. NO CONCRETE SAWING OR JACKHAMERING MAY OCCUR DURING BUSINESS HOURS.
2. SAWCUT AND REMOVAL OF EXISTING CONCRETE SLAB FOR PLUMBING SHALL OCCUR AFTER HOURS OR ON WEEKENDS
3. CONTRACTOR SHALL DISPOSE OF REMOVED MATERIALS LEGALLY OFF SITE.
4. THE OWNER HAS SECURED AND DETERMINED THE WORK AREA IS FREE OF ASBESTOS.
5. COORDINATE WITH OWNER THE DEMOLITION OF WORK AND INSTALLATION OF TEMPORARY DUST SCREENS.
6. CAUTION SHALL BE TAKEN ON COMONETS TO BE RELOCATED OR REUSED (IE DOORS/ FRAMES AS SCHEDULED AND GLASS PANEL ABOVE OFFICE WALLS IN OFFICE 02,03,04) FROM DEMO WALLS.
7. ALL CARPET SHALL BE REMOVED IN THE PROJECT AREA.
8. ALL ELECTRICAL SHALL BE REMOVED INCLUDING LIGHTING ETC NOT SCHEDULED TO BE REUSED.
9. ALL CABINETRY AND PERMANELY ATTACHED FIXTURES SHALL BE REMOVED.

DEMOLITION FLOOR PLAN

SCALE: 1/8" = 1'-0"

13,499 SF +/- TOTAL, 4200 +/- SF WORK AREA

GROUND LEVEL ENTRY, LOWER LEVEL PLAN

RENOVATIONS
FOR
**COULTER OFFICE
BUILDING**
401 S. JEFFERSON ST
ROANOKE, VA.

△	_____	_____
△	_____	_____
△	_____	_____
△	_____	_____
△	_____	_____

REVISIONS DATE

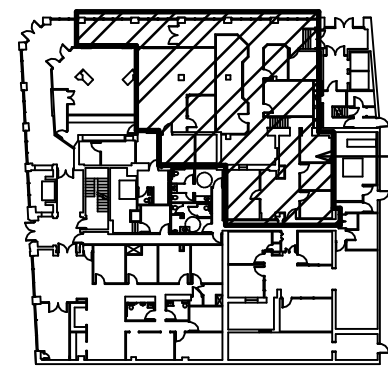
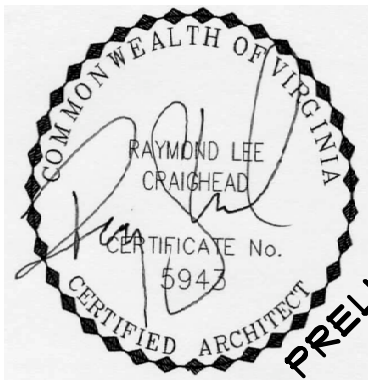

KEY PLAN

INTERIOR ALTERATIONS FOR
**WESTERN VIRGINIA
WATER AUTHORITY**

PROJECT NO: 2017043
DATE: 04/15/2017
DRAWN BY: RLC
CHECKED BY: RLC

APPROVED FOR THE CONTRACTOR DATE

APPROVED FOR THE OWNER DATE

A-1
DEMOLITION PLAN
SCALE: 1/8" = 1'-0"
GRAPHIC: